The Daughter of the Isles,

CANTATA

by

HENRY LESLIE.

14733

The DAUGHTER OF THE ISLES,

A Cantata,

In Honor of the Marriage of

Her Royal Highness The Princess Alice,

Words by Arthur Matthison.

MUSIC BY

HENRY LESLIE.

Ent. Sta. Hall. *Price 8s/-*

London,
CRAMER, BEALE & WOOD,
AND
Wood & Cº Edinburgh, Glasgow & Aberdeen.

CRAMER, BEALE & WOOD'S NEW PIANO FORTE GALLERY, 209, REGENT STREET.

C

M
1533
L695

THE DAUGHTER OF THE ISLES.

CANTATA.

Words by ***ARTHUR MATTHISON.***

HENRY LESLIE OP: 19.

Nº 1. CHORUS. "BRING YE HUGE BRANCHES."

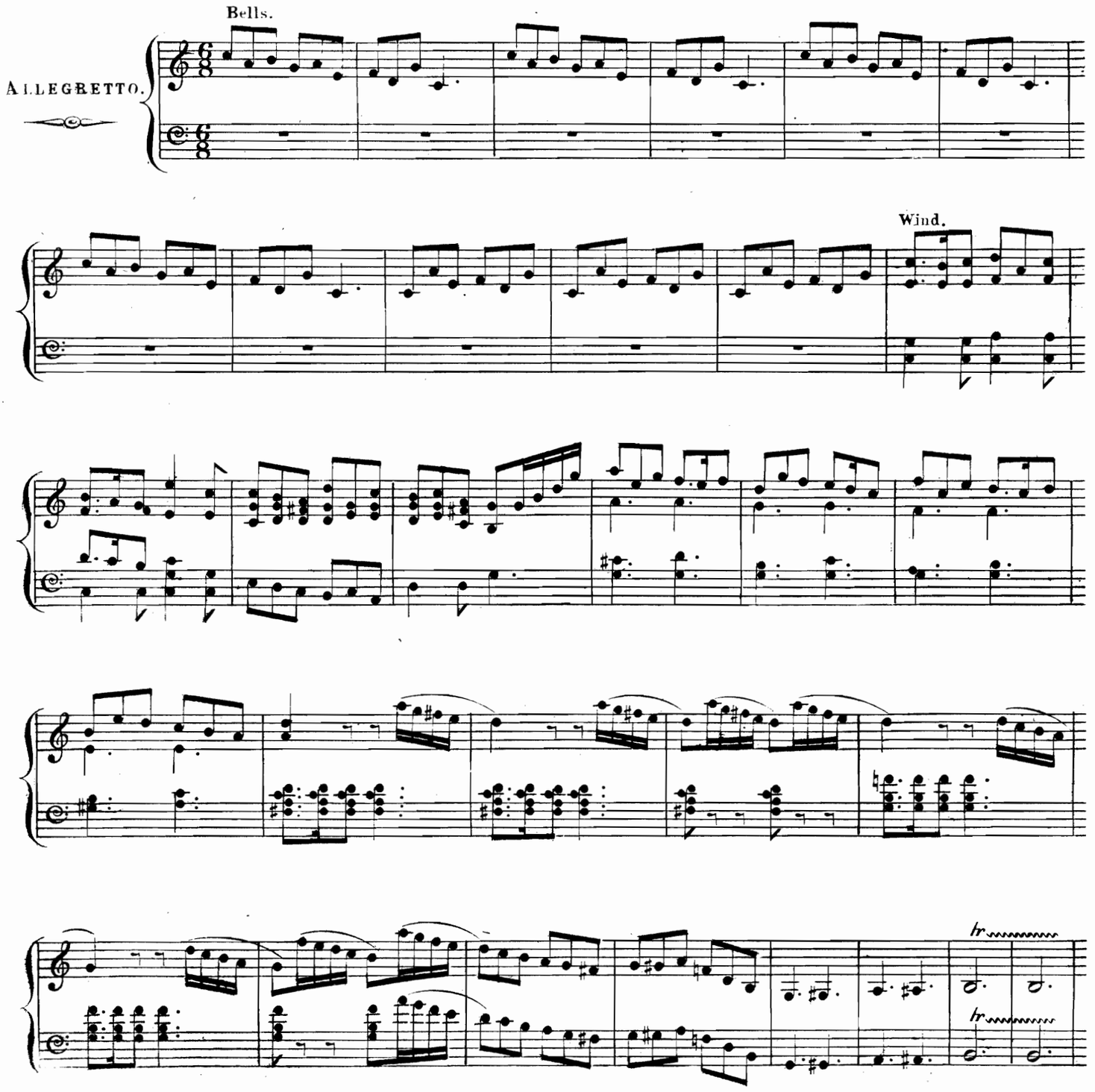

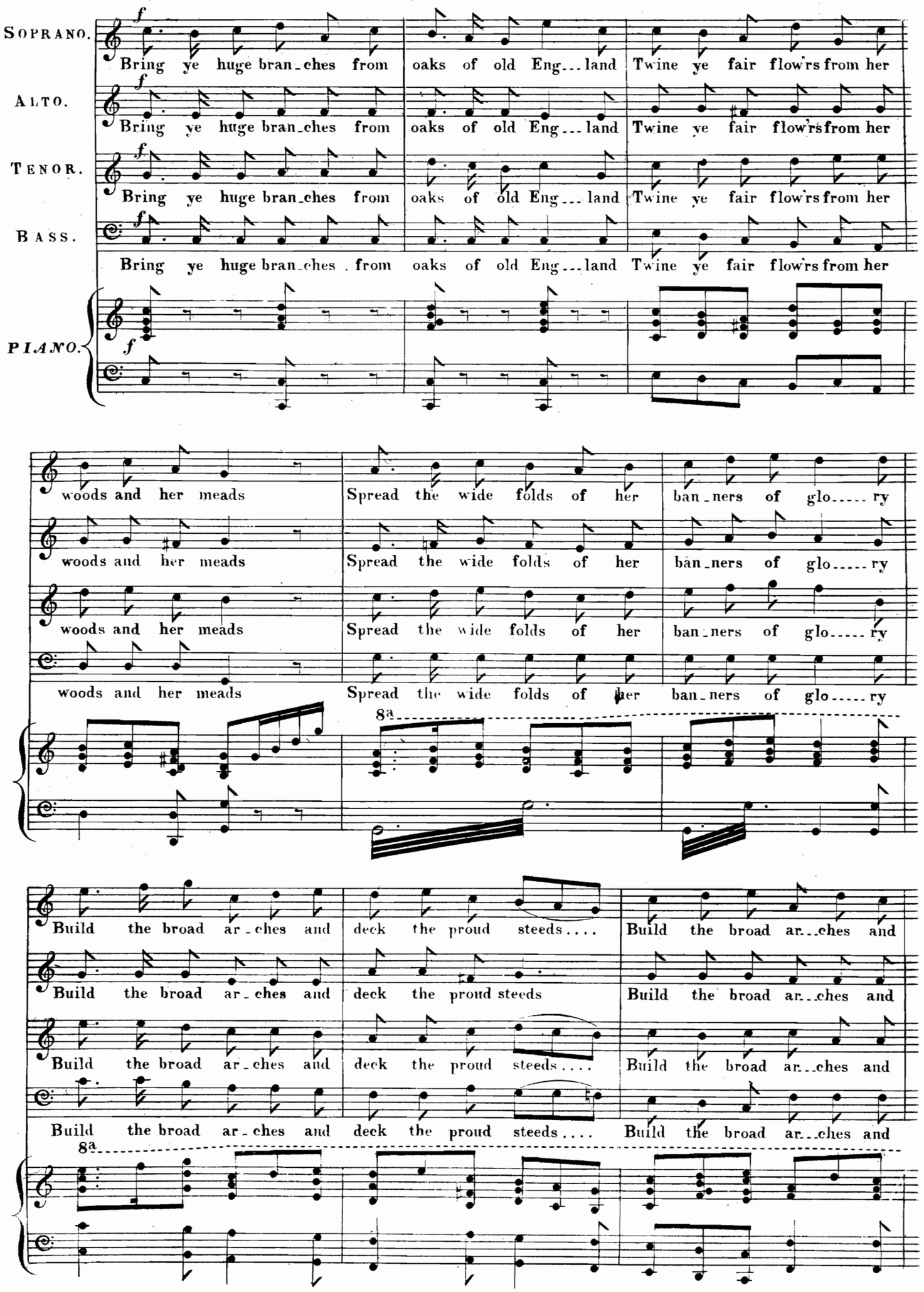
SOPRANO.
Bring ye huge bran_ches from oaks of old Eng... land Twine ye fair flow'rs from her
ALTO.
Bring ye huge bran_ches from oaks of old Eng... land Twine ye fair flow'rs from her
TENOR.
Bring ye huge bran_ches from oaks of old Eng... land Twine ye fair flow'rs from her
BASS.
Bring ye huge bran_ches from oaks of old Eng... land Twine ye fair flow'rs from her
PIANO.
woods and her meads Spread the wide folds of her ban_ners of glo..... ry
woods and her meads Spread the wide folds of her ban_ners of glo..... ry
woods and her meads Spread the wide folds of her ban_ners of glo..... ry
woods and her meads Spread the wide folds of her ban_ners of glo..... ry
8a
Build the broad ar_ches and deck the proud steeds.... Build the broad ar...ches and
Build the broad ar_ches and deck the proud steeds Build the broad ar...ches and
Build the broad ar_ches and deck the proud steeds.... Build the broad ar...ches and
Build the broad ar_ches and deck the proud steeds.... Build the broad ar...ches and
8a

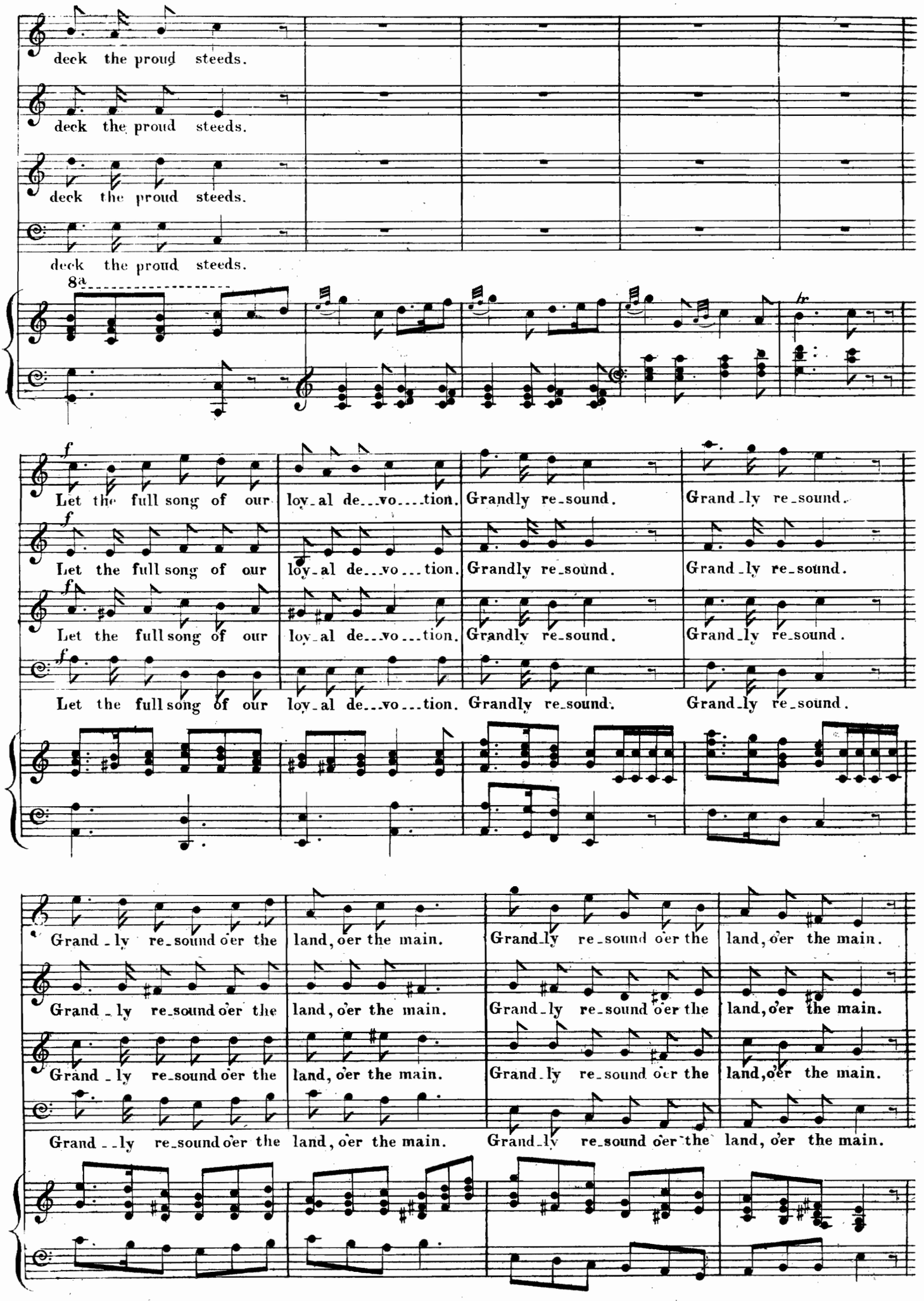
deck the proud steeds.
deck the proud steeds.
deck the proud steeds.
deck the proud steeds.
8a
f
Let the full song of our loy-al de-vo-tion. Grandly re-sound. Grand-ly re-sound.
Let the full song of our loy-al de-vo-tion. Grandly re-sound. Grand-ly re-sound.
Let the full song of our loy-al de-vo-tion. Grandly re-sound. Grand-ly re-sound.
Let the full song of our loy-al de-vo-tion. Grandly re-sound. Grand-ly re-sound.
Grand-ly re-sound o'er the land, o'er the main. Grand-ly re-sound o'er the land, o'er the main.
Grand-ly re-sound o'er the land, o'er the main. Grand-ly re-sound o'er the land, o'er the main.
Grand-ly re-sound o'er the land, o'er the main. Grand-ly re-sound o'er the land, o'er the main.
Grand-ly re-sound o'er the land, o'er the main. Grand-ly re-sound o'er the land, o'er the main.

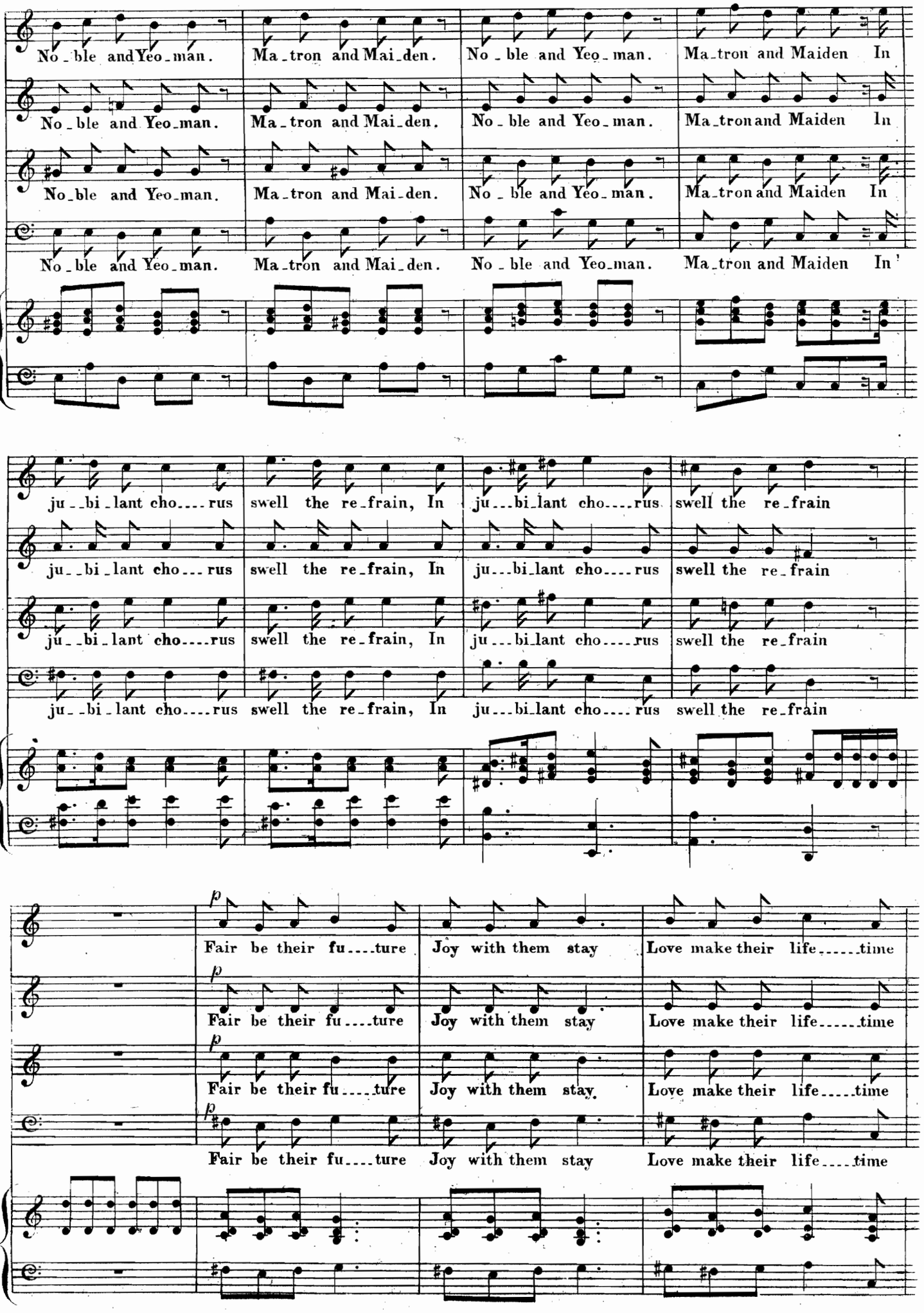
No-ble and Yeo-man. Ma-tron and Mai-den. No-ble and Yeo-man. Ma-tron and Maiden In
No-ble and Yeo-man. Ma-tron and Mai-den. No-ble and Yeo-man. Ma-tron and Maiden In
No-ble and Yeo-man. Ma-tron and Mai-den. No-ble and Yeo-man. Ma-tron and Maiden In
No-ble and Yeo-man. Ma-tron and Mai-den. No-ble and Yeo-man. Ma-tron and Maiden In
ju--bi-lant cho---rus swell the re-frain, In ju---bi-lant cho---rus swell the re-frain
ju--bi-lant cho---rus swell the re-frain, In ju---bi-lant cho---rus swell the re-frain
ju--bi-lant cho---rus swell the re-frain, In ju---bi-lant cho---rus swell the re-frain
ju--bi-lant cho---rus swell the re-frain, In ju---bi-lant cho---rus swell the re-frain
p Fair be their fu---ture Joy with them stay Love make their life-----time
p Fair be their fu---ture Joy with them stay Love make their life-----time
p Fair be their fu---ture Joy with them stay Love make their life-----time
p Fair be their fu---ture Joy with them stay Love make their life-----time

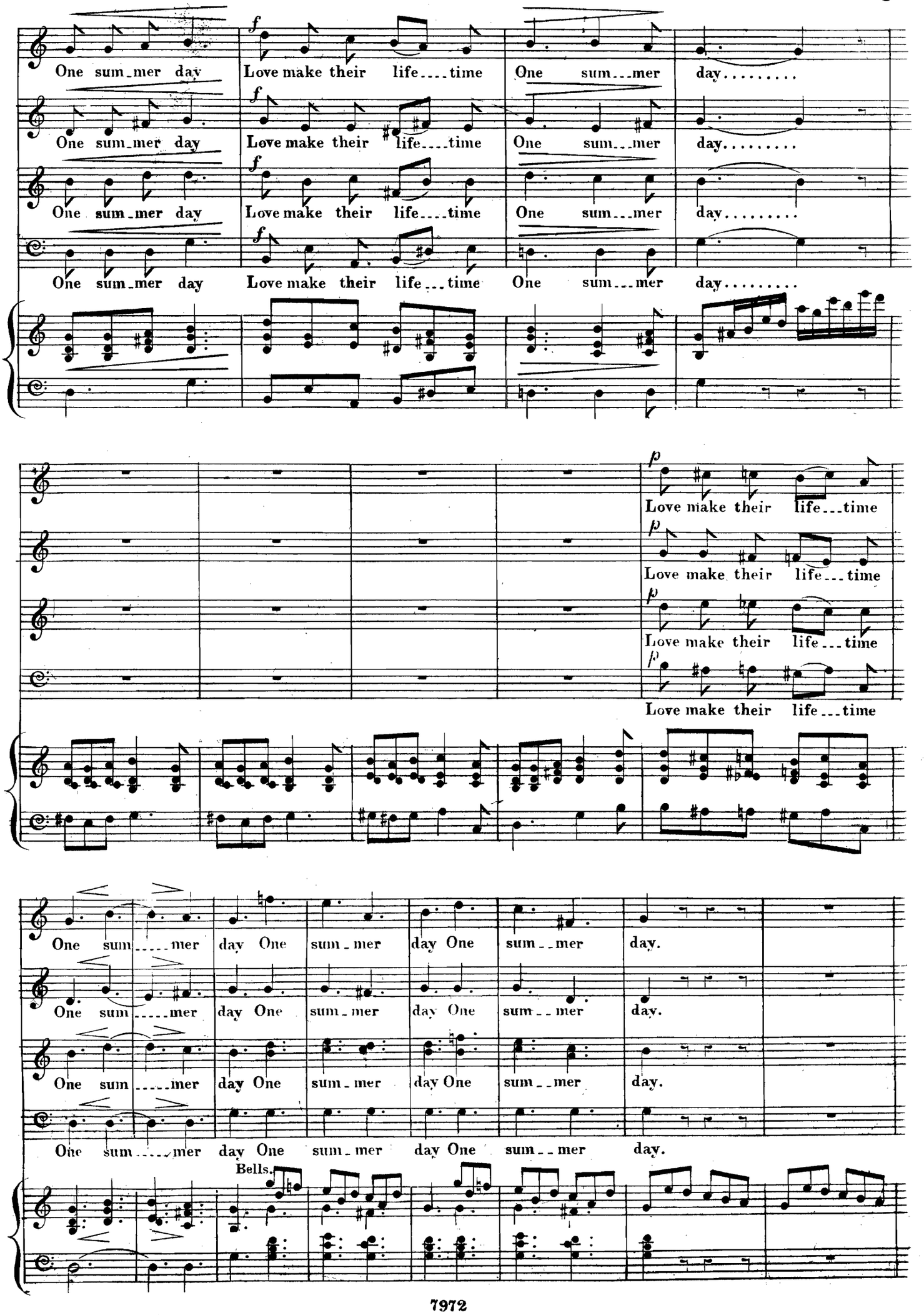
One sum_mer day
Love make their life___time
One sum___mer day.....
Love make their life___time
Love make their life___time
Love make their life___time
Love make their life___time
One sum_____mer day One sum_mer day One sum__mer day.
Bells.

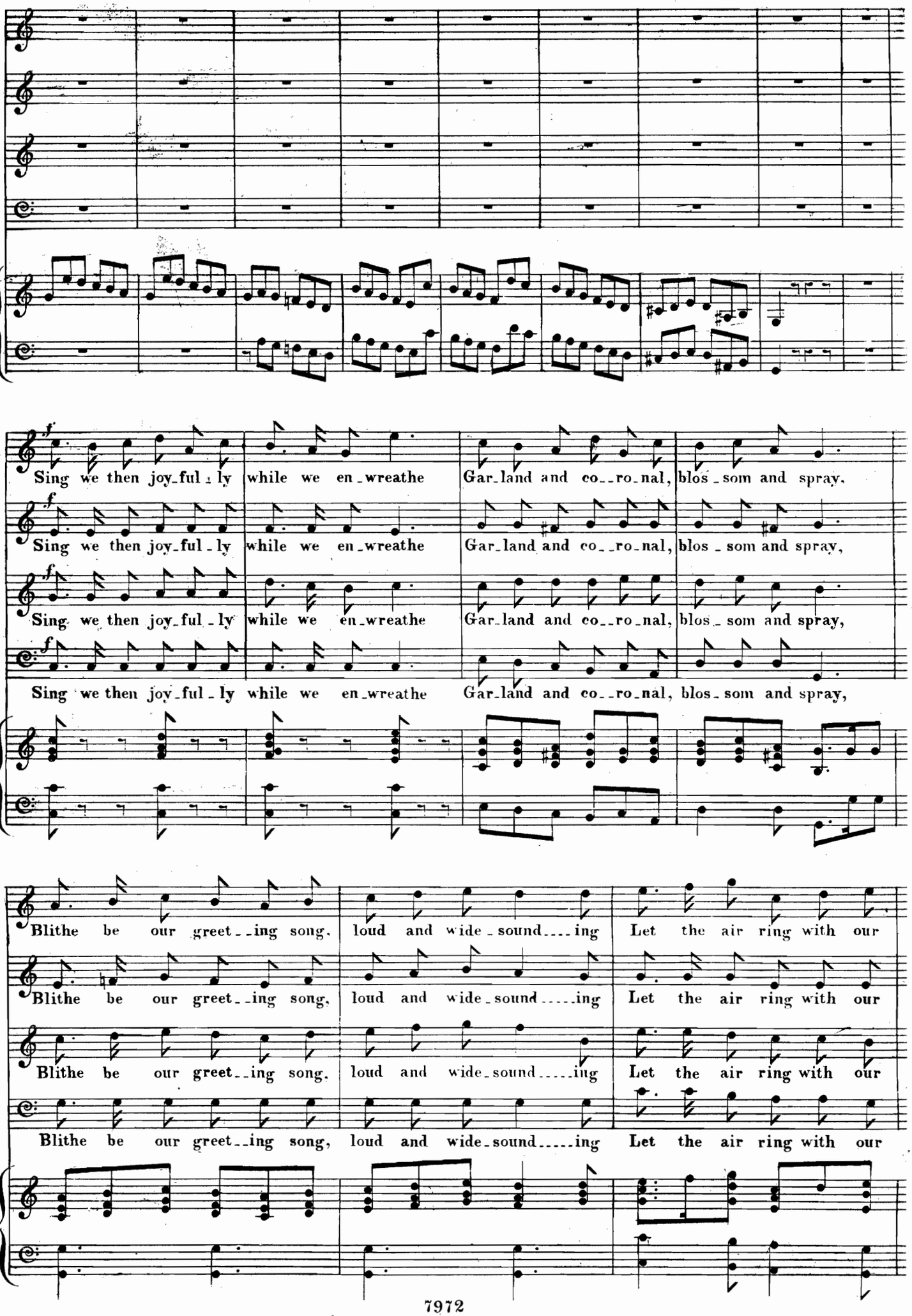
Sing we then joy_ful_ly while we en_wreathe Gar_land and co__ro_nal, blos_som and spray,
Sing we then joy_ful_ly while we en_wreathe Gar_land and co__ro_nal, blos_som and spray,
Sing we then joy_ful_ly while we en_wreathe Gar_land and co__ro_nal, blos_som and spray,
Sing we then joy_ful_ly while we en_wreathe Gar_land and co__ro_nal, blos_som and spray,
Blithe be our greet__ing song, loud and wide_sound____ing Let the air ring with our
Blithe be our greet__ing song, loud and wide_sound____ing Let the air ring with our
Blithe be our greet__ing song, loud and wide_sound____ing Let the air ring with our
Blithe be our greet__ing song, loud and wide_sound____ing Let the air ring with our

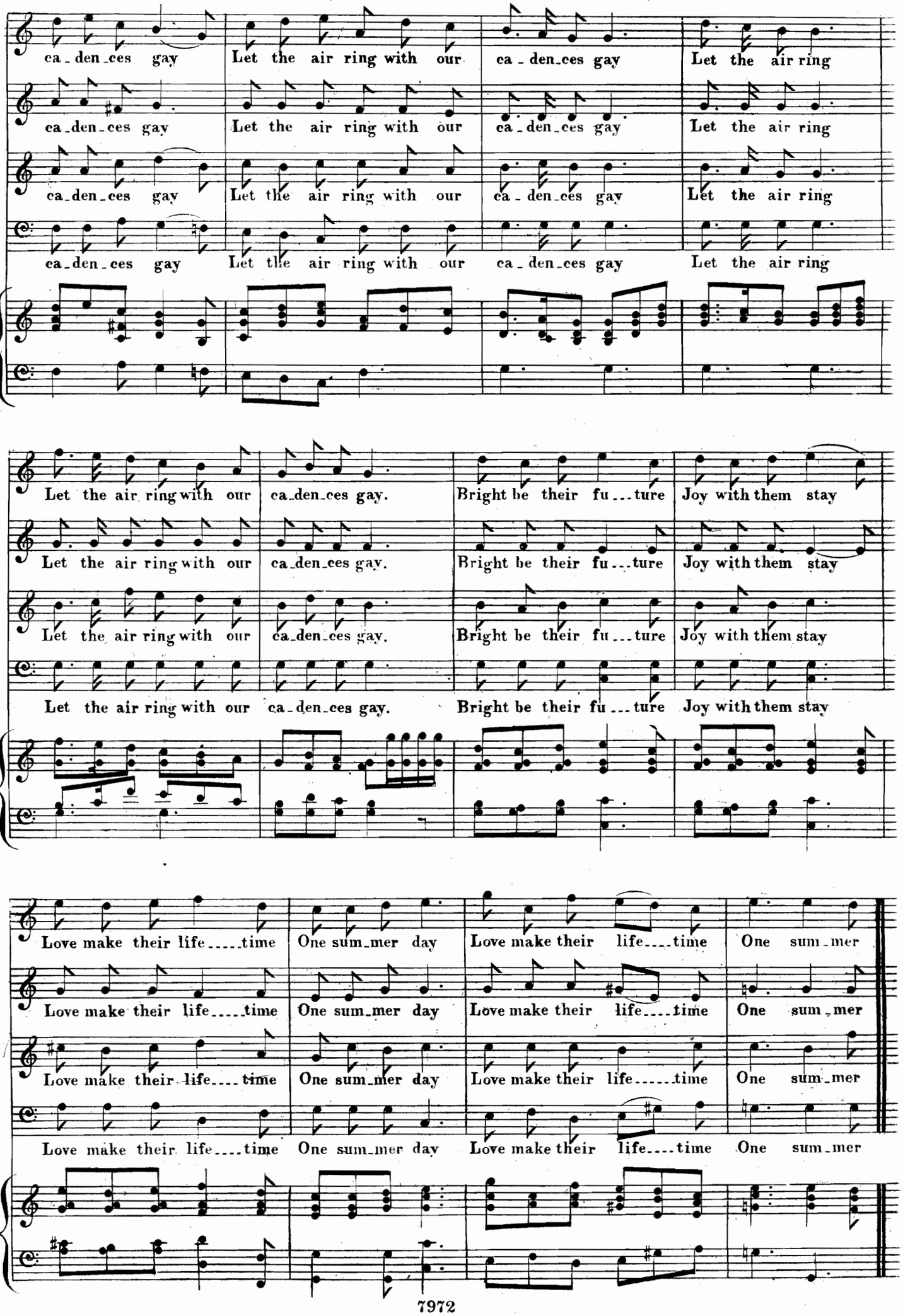
ca_den_ces gay Let the air ring with our ca_den_ces gay Let the air ring
ca_den_ces gay Let the air ring with our ca_den_ces gay Let the air ring
ca_den_ces gay Let the air ring with our ca_den_ces gay Let the air ring
ca_den_ces gay Let the air ring with our ca_den_ces gay Let the air ring
Let the air ring with our ca_den_ces gay. Bright be their fu_ture Joy with them stay
Let the air ring with our ca_den_ces gay. Bright be their fu_ture Joy with them stay
Let the air ring with our ca_den_ces gay. Bright be their fu_ture Joy with them stay
Let the air ring with our ca_den_ces gay. Bright be their fu_ture Joy with them stay
Love make their life_____time One sum_mer day Love make their life____time One sum_mer
Love make their life_____time One sum_mer day Love make their life____time One sum_mer
Love make their life____time One sum_mer day Love make their life_____time One sum_mer
Love make their life____time One sum_mer day Love make their life____time One sum_mer

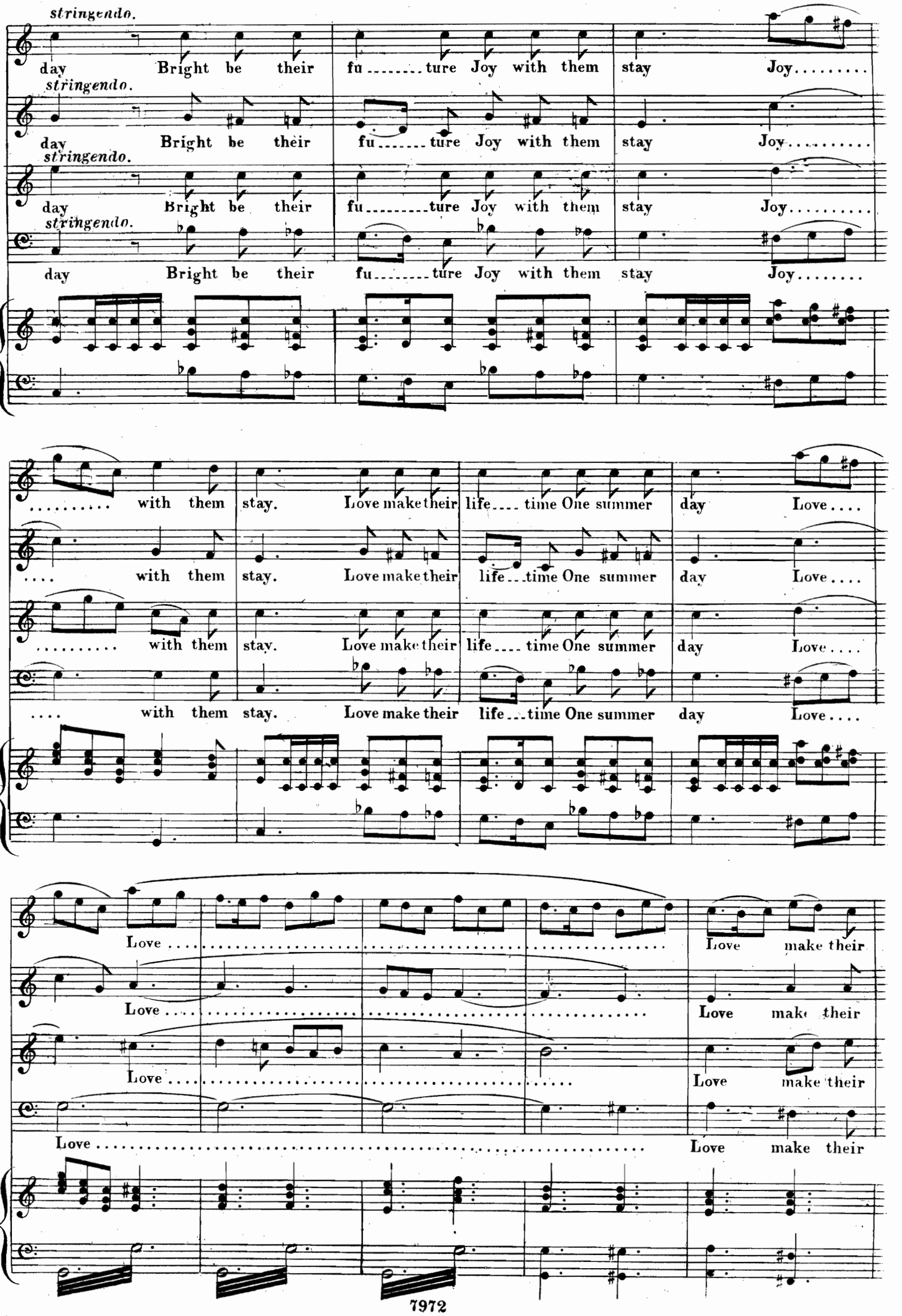
stringendo.
day Bright be their fu ture Joy with them stay Joy
stringendo.
day Bright be their fu ture Joy with them stay Joy
stringendo.
day Bright be their fu ture Joy with them stay Joy
stringendo.
day Bright be their fu ture Joy with them stay Joy
with them stay. Love make their life time One summer day Love
with them stay. Love make their life time One summer day Love
with them stay. Love make their life time One summer day Love
with them stay. Love make their life time One summer day Love
Love
Love make their
Love
Love make their
Love
Love make their
Love
Love make their

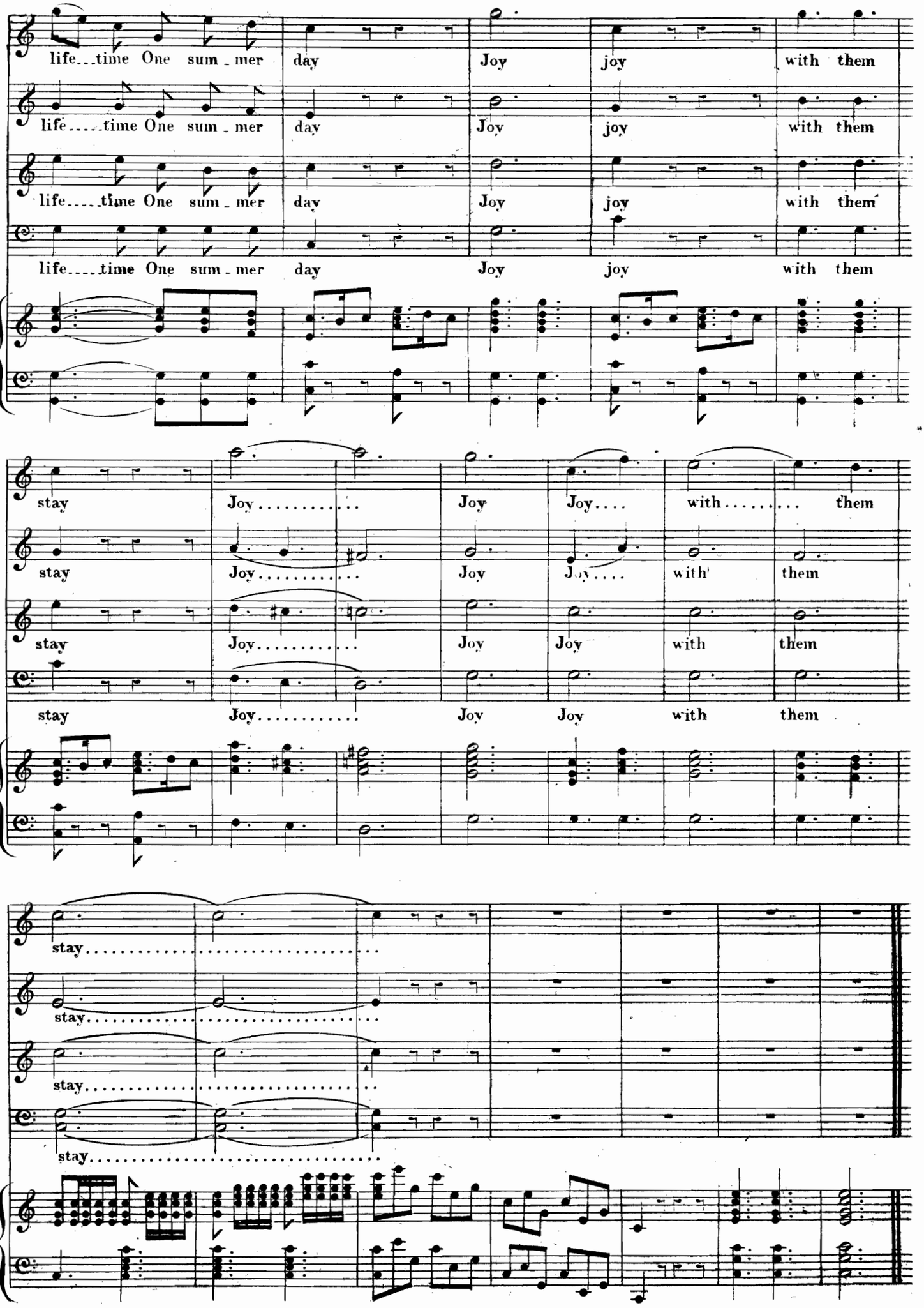
life...time One sum - mer day Joy joy with them
life....time One sum - mer day Joy joy with them
life....time One sum - mer day Joy joy with them
life....time One sum - mer day Joy joy with them
stay Joy..... Joy Joy.... with..... them
stay Joy..... Joy Joy.... with them
stay Joy..... Joy Joy with them
stay Joy..... Joy Joy with them
stay.....
stay.....
stay.....
stay.....

No. 2. RECITATIVE.— THE KNIGHT.

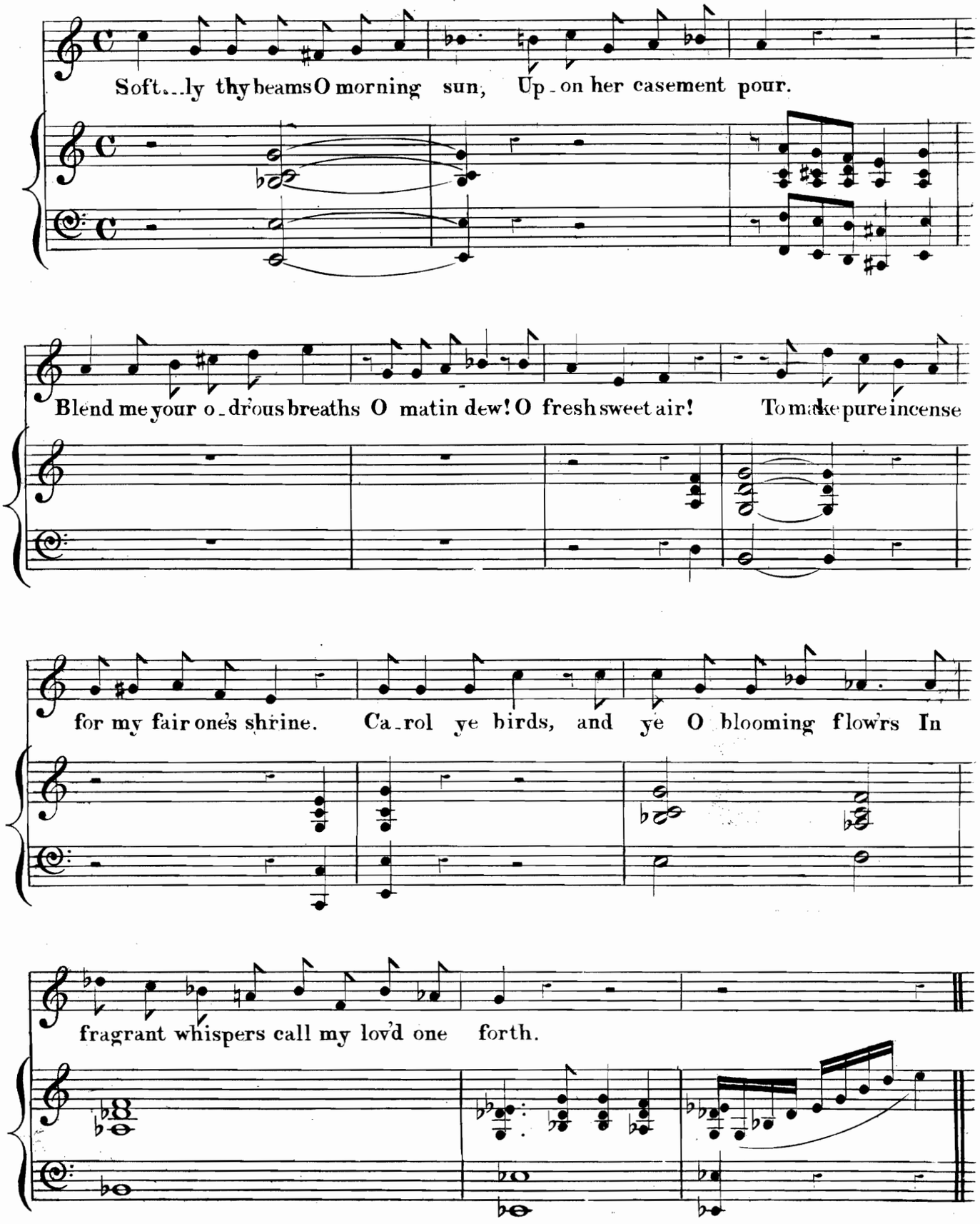

THE FAIR SUN OF MY HEART.

No. 3. SERENADE.—THE KNIGHT.

Music by ***HENRY LESLIE.***

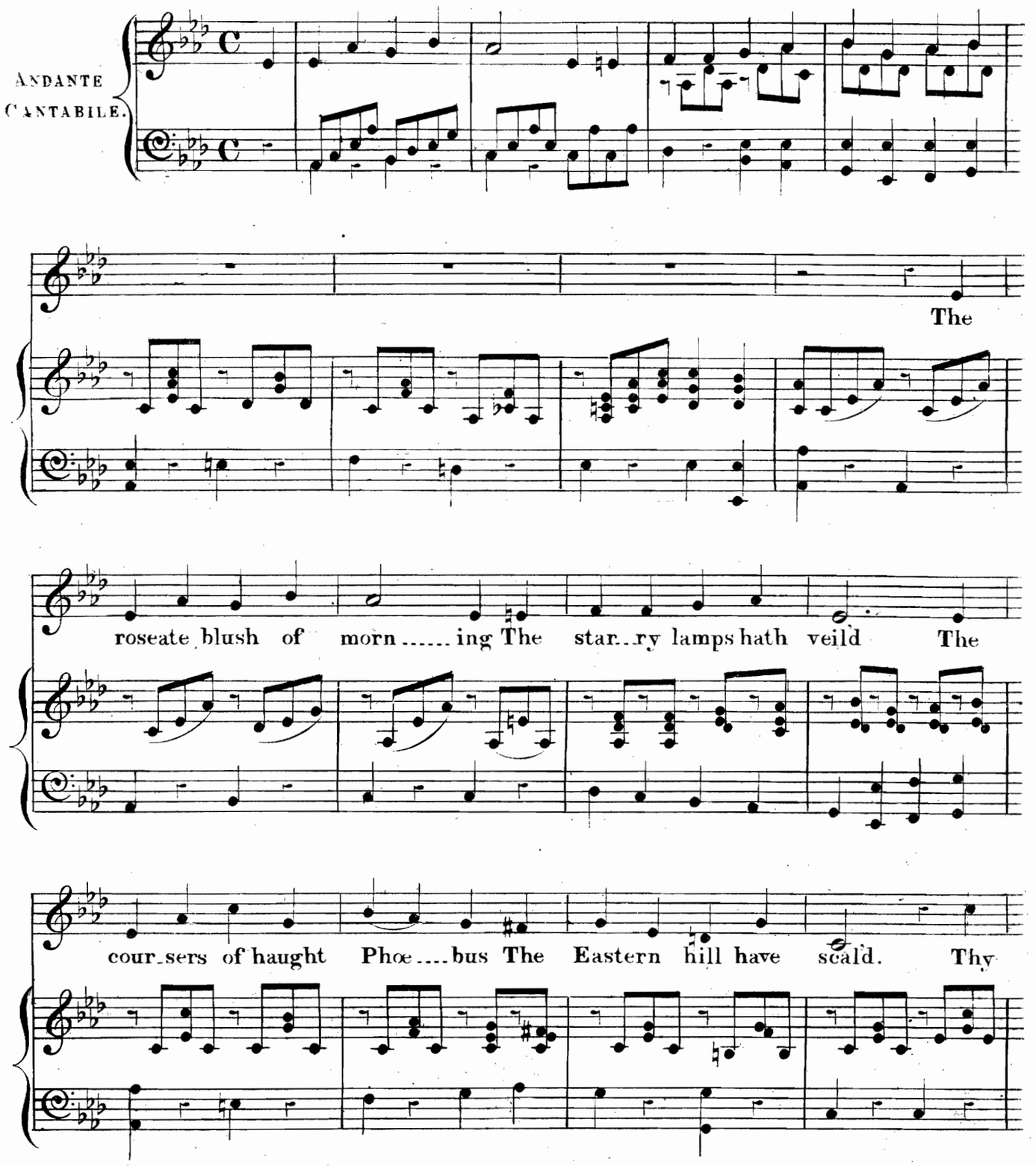

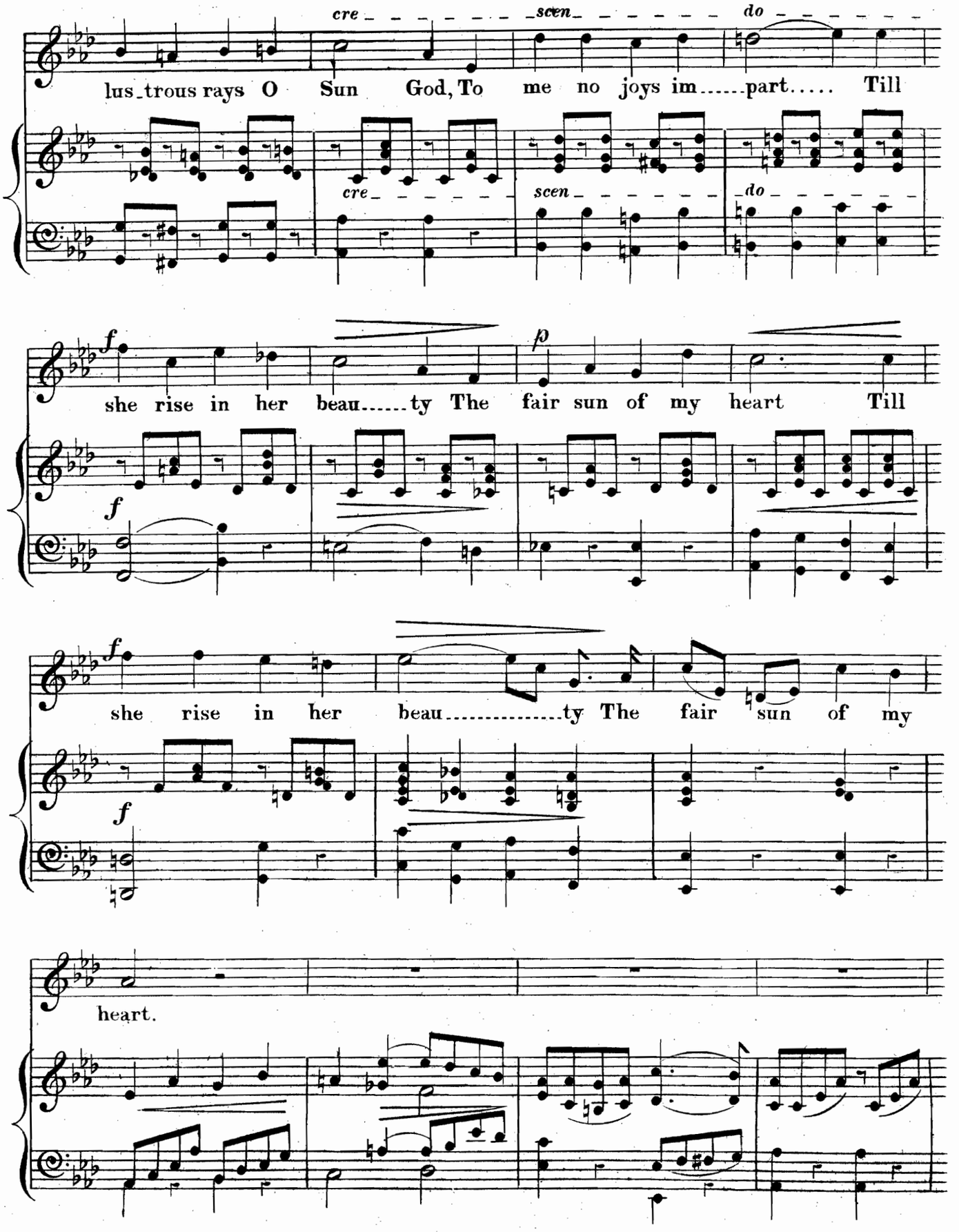
cre
scen
do
lus_trous rays O Sun God, To me no joys im.....part..... Till
cre
scen
do
f
she rise in her beau.....ty The fair sun of my heart Till
p
f
she rise in her beau.....ty The fair sun of my
f
heart.

QUASI RECITATIVE.

p AGITATO.

Night, dark night is round me, Its gloom and sad-ness mine.

cre - - - - - scen - - - - - do. *f*

Dawn breaks not in full glo.....ry Till she shall deign..... to

cre - - - - - scen - - - do. *f*

shine..... Dawn breaks not in full

glo.....ry. Till she shall deign to shine. O

dim. *p*

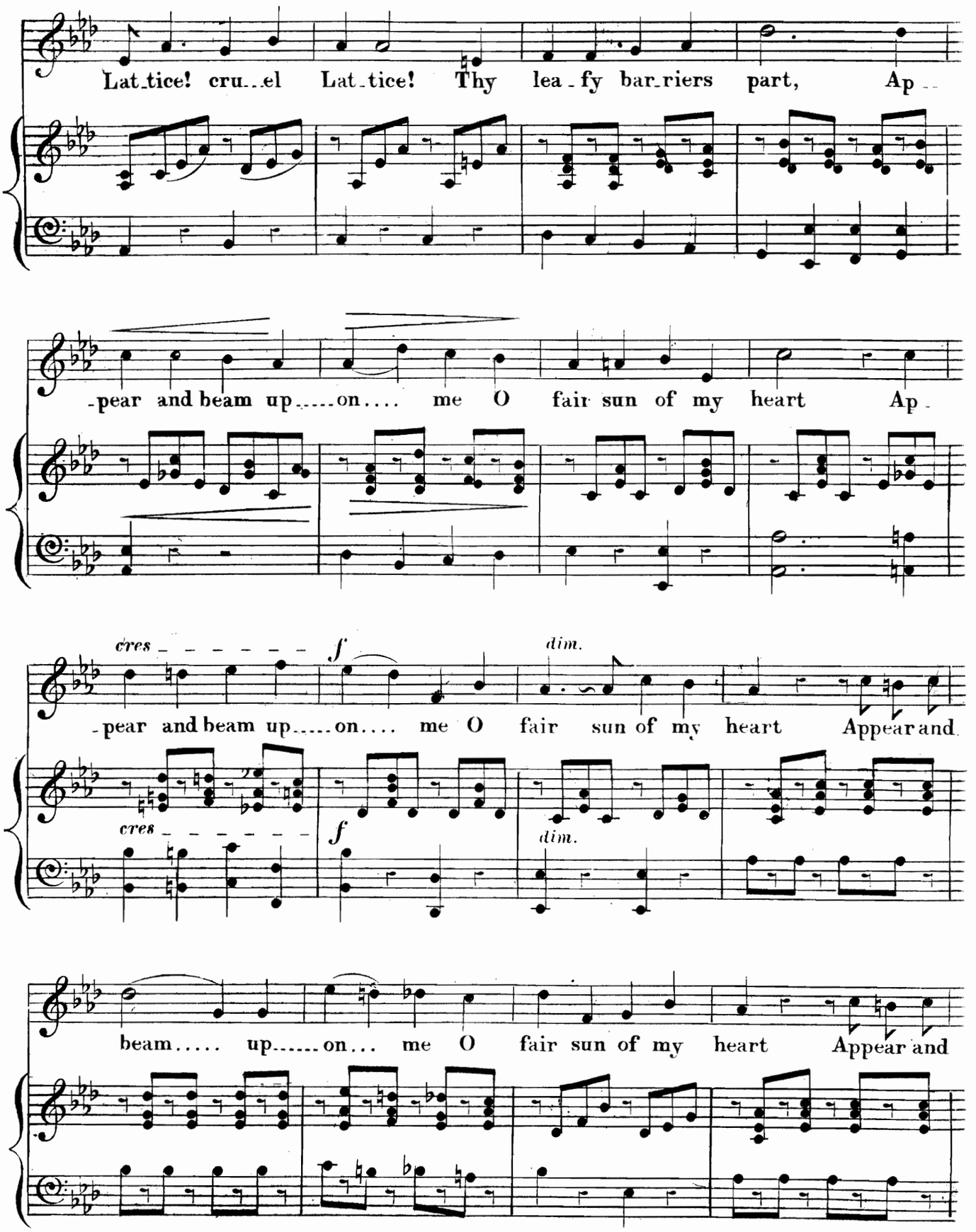
Lat-tice! cru-el Lat-tice! Thy lea-fy bar-riers part, Ap-
-pear and beam up-on.... me O fair sun of my heart Ap-
cres
f
dim.
-pear and beam up-on.... me O fair sun of my heart Appear and
cres
f
dim.
beam..... up-on... me O fair sun of my heart Appear and

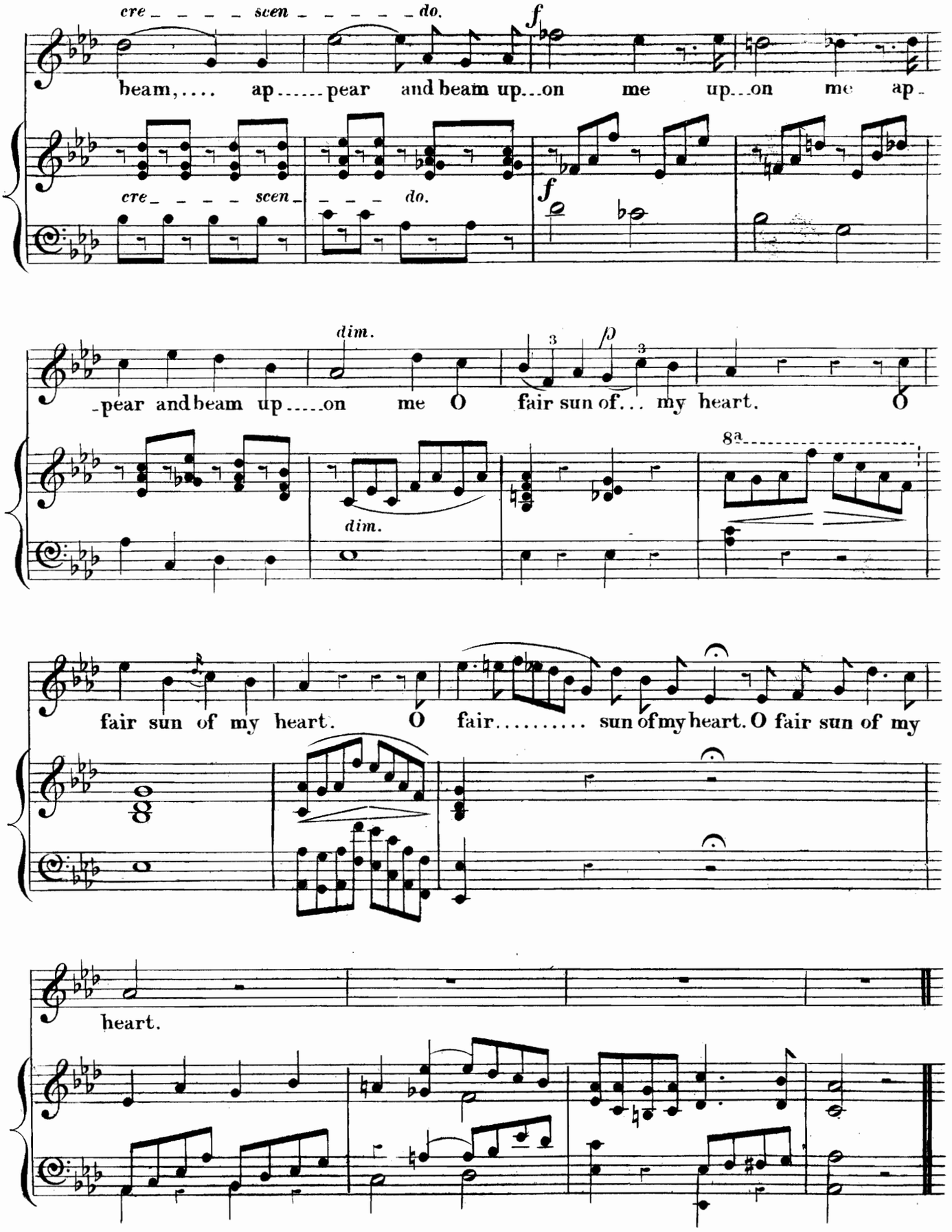
cre _ _ _ _ scen _ _ _ _ _ do.
f
beam, ... ap ..... pear and beam up...on me up...on me ap -
cre _ _ _ _ scen _ _ _ do.
f
dim.
p
-pear and beam up .....on me O fair sun of... my heart. O
dim.
8a
fair sun of my heart. O fair ..... sun of my heart. O fair sun of my
heart.

WITH SOFTER RADIANCE.

Nº 4. RECITATIVE. "THE BRIDE"

Music by HENRY LESLIE.

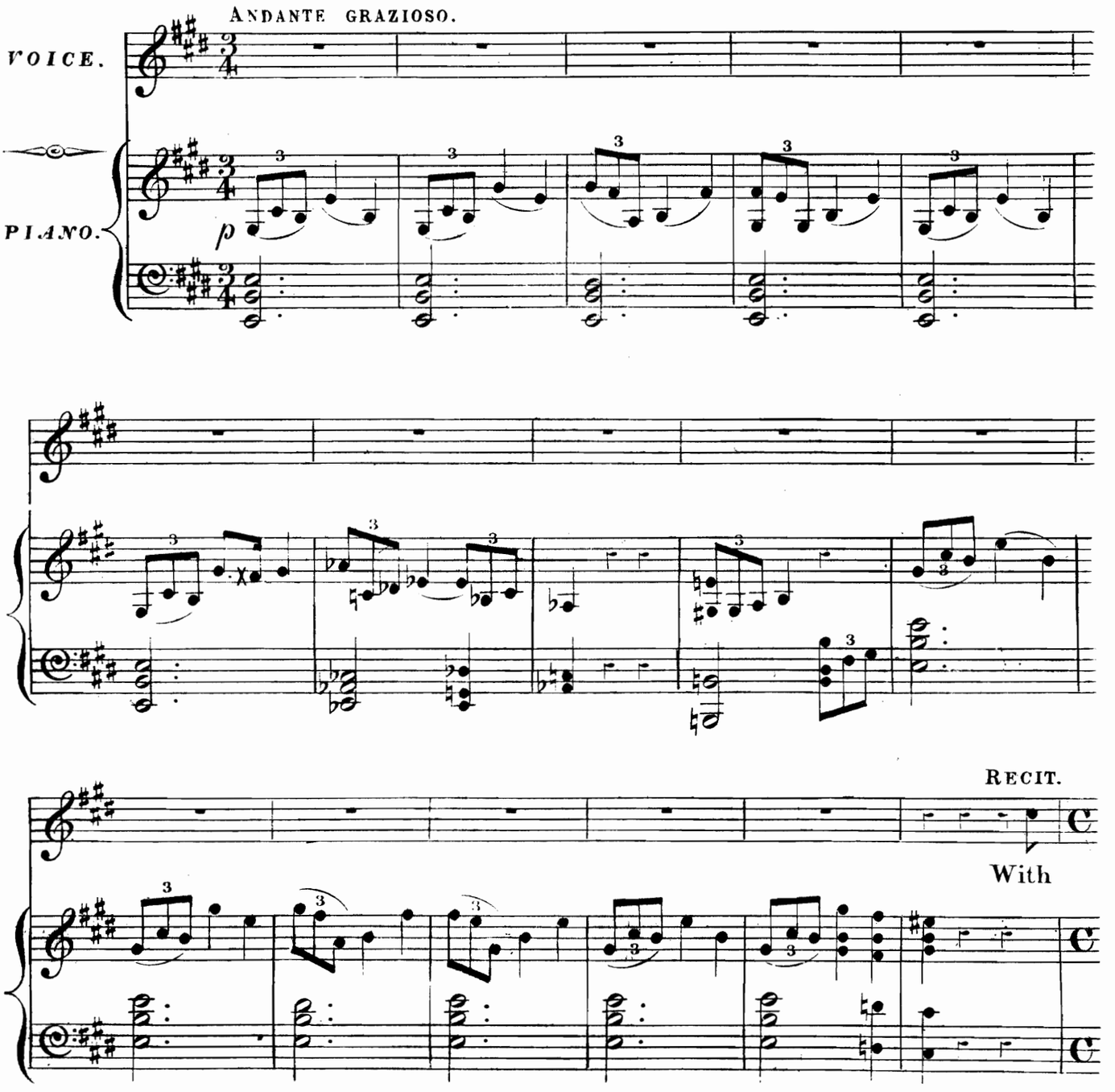

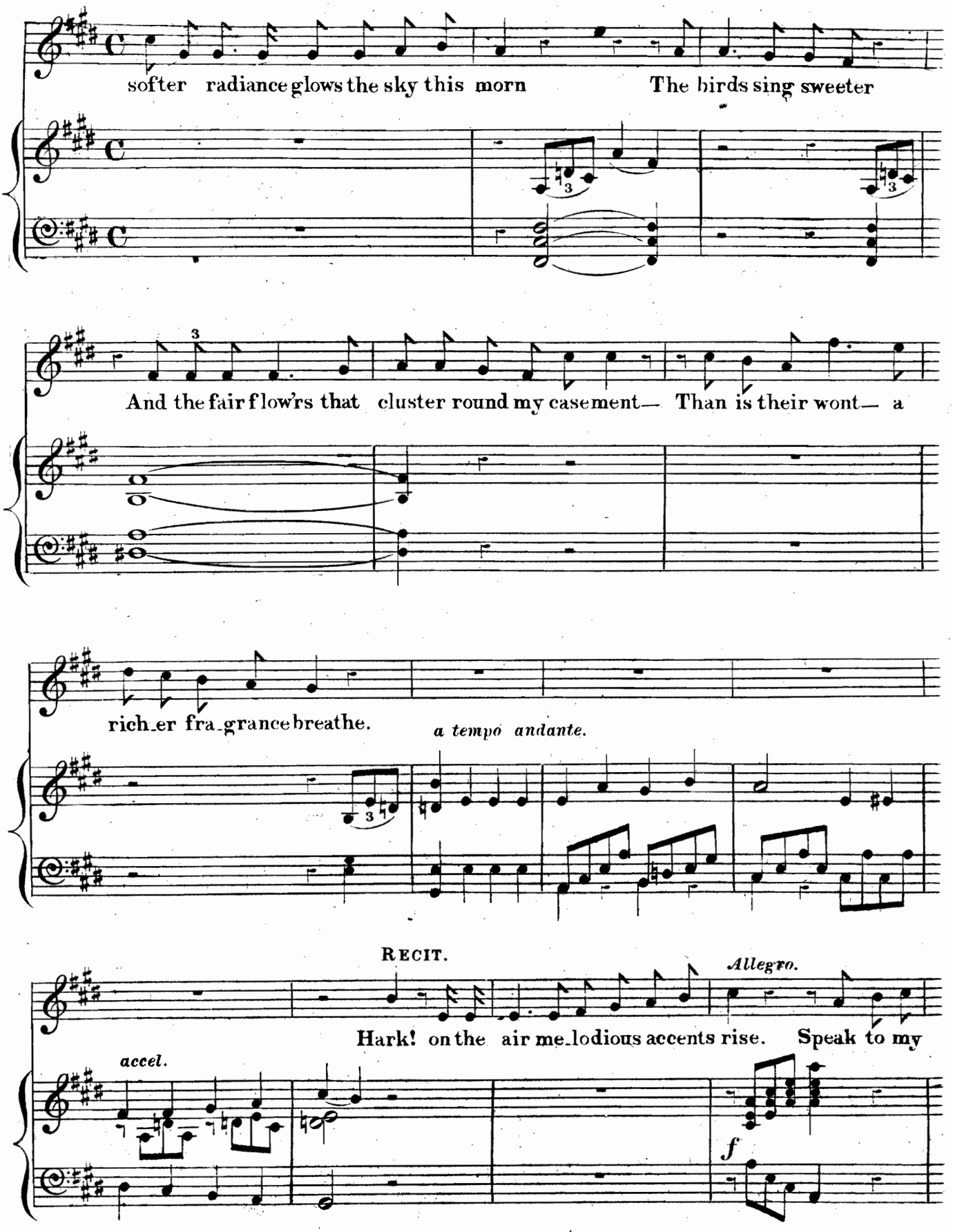
softer radiance glows the sky this morn
The birds sing sweeter
And the fair flow'rs that cluster round my casement—
Than is their wont— a
rich_er fra_grance breathe.
a tempo andante.
RECIT.
Allegro.
Hark! on the air me_lodious accents rise.
Speak to my
accel.
f

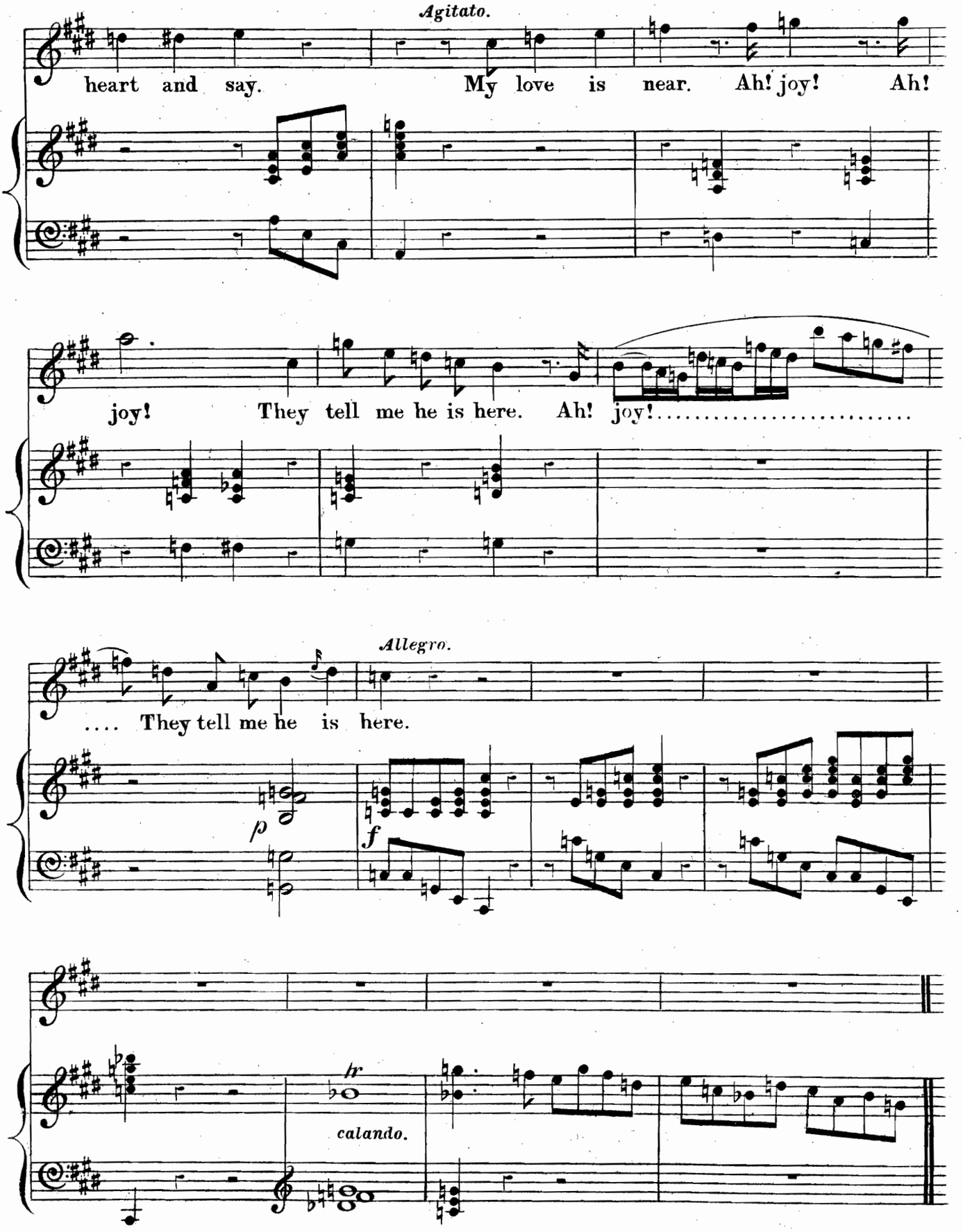
Agitato.
heart and say. My love is near. Ah! joy! Ah!
joy! They tell me he is here. Ah! joy!.....
Allegro.
.... They tell me he is here.
p
f
hr
calando.

Nº 5. AIR._THE BRIDE.

Music by HENRY LESLIE.

ANDANTINO.

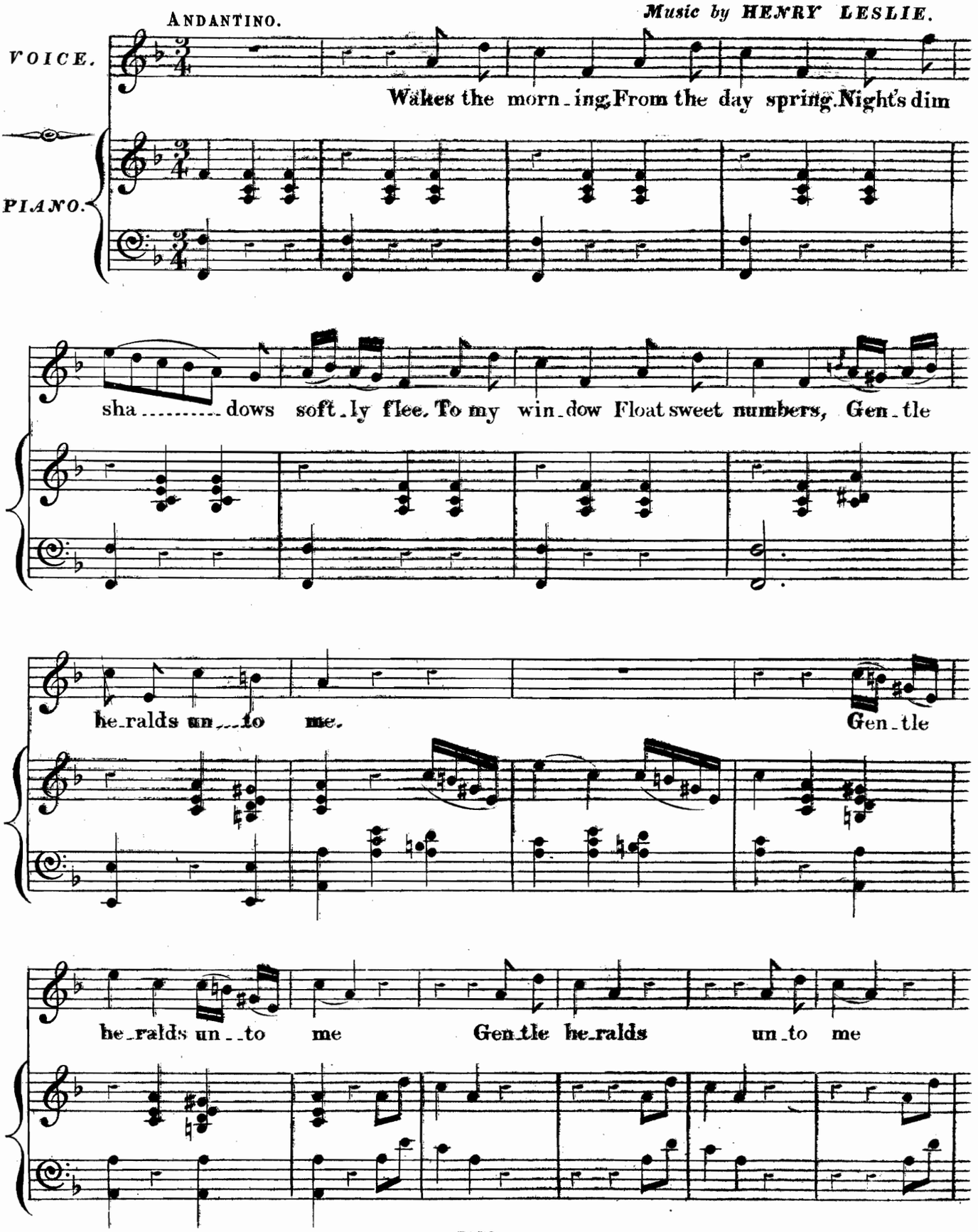

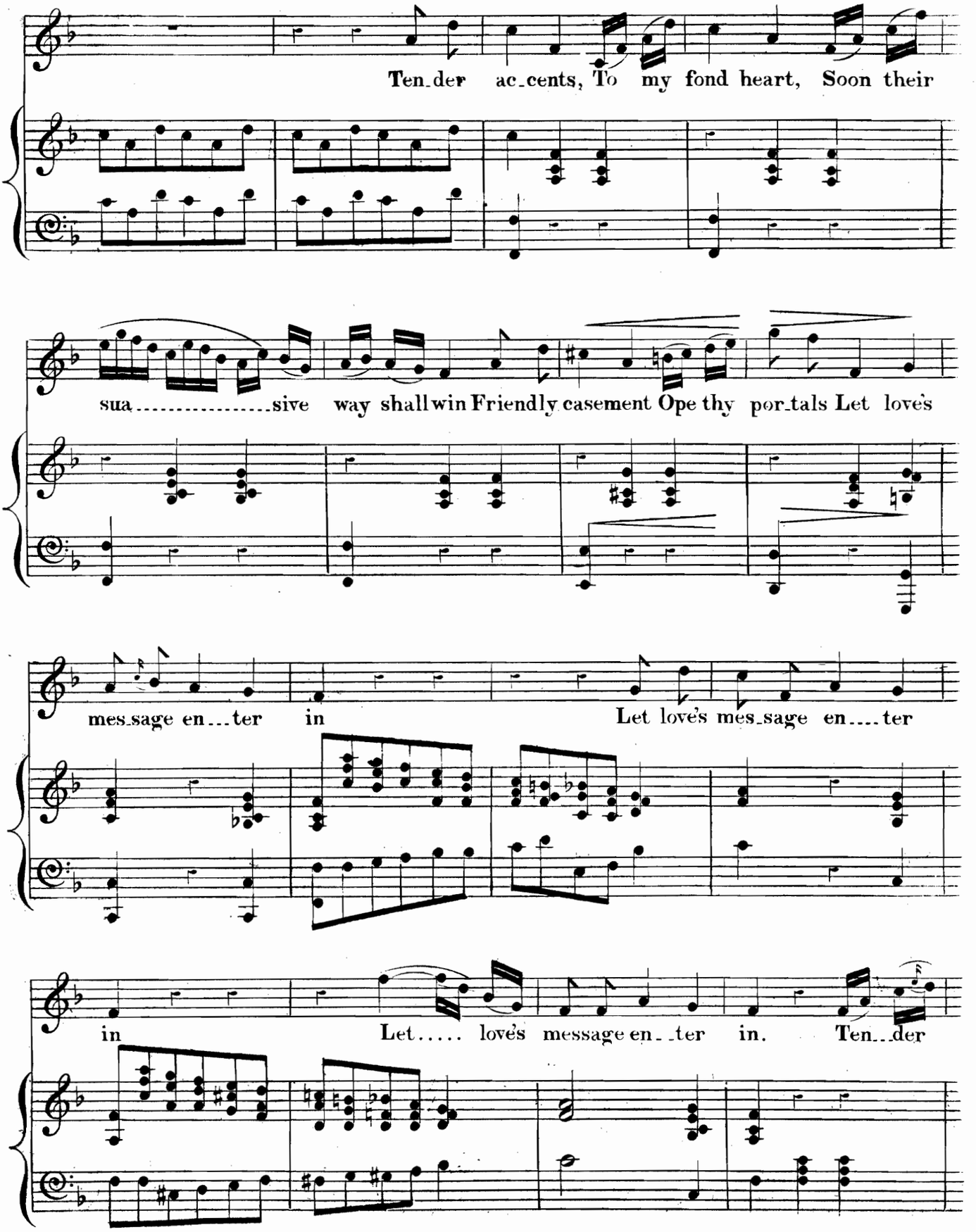
Ten_der ac_cents, To my fond heart, Soon their
sua.....sive way shall win Friendly casement Ope thy por_tals Let love's
mes_sage en...ter in Let love's mes_sage en....ter
in Let..... love's message en_ter in. Ten...der

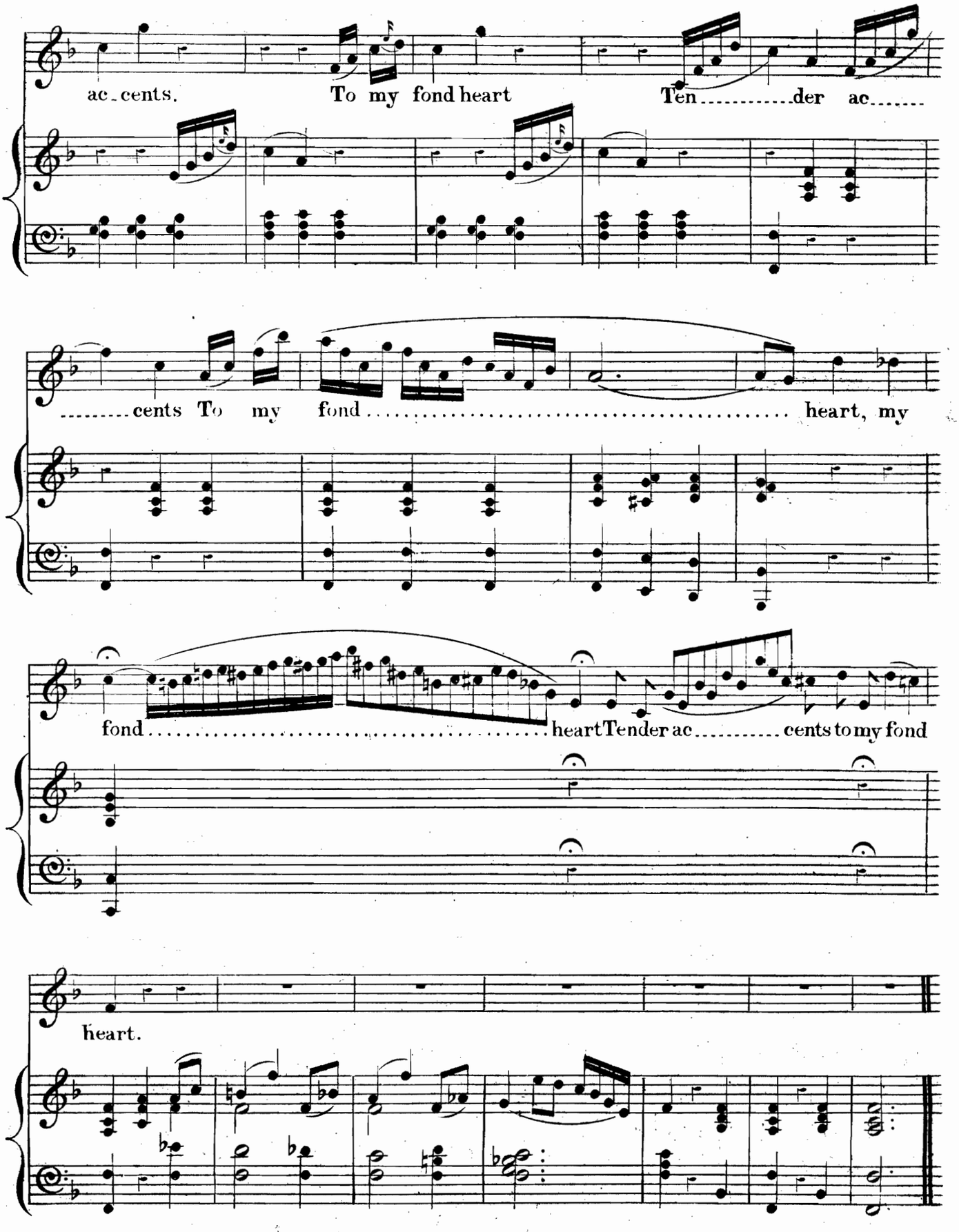
ac-cents. To my fond heart Ten der ac
cents To my fond heart, my
fond heart Tender ac cents to my fond
heart.

No 6. PART SONG FOR MIXED VOICES.

Music by ***HENRY LESLIE.***

mf ALLEGRETTO.

SOPRANO. From your co...ral cham-bers speed ye Gold-hair'd daugh....ters of the sea.

ALTO. From your co...ral cham-bers speed ye Gold-hair'd daugh....ters of the sea.

TENOR. From your co...ral cham-bers speed ye Gold-hair'd daugh....ters of the sea.

BASS. From your co...ral cham-bers speed ye Gold-hair'd daugh....ters of the sea.

PIANO. *mf* ALLEGRETTO.

Bear your wealth of pearl and am....ber Bring the gift and bend the knee...

Bear your wealth of pearl and am....ber Bring the gift and bend the knee.

Bear your wealth of pearl and am....ber Bring the gift and bend the knee.

Bear your wealth of pearl and am....ber Bring the gift and bend the knee.

Come ye o'er the sil..v'ry tide. Ho-mage pay the Roy...al Bride. Come ye *cre...*

Come ye o'er the sil..v'ry tide. Ho-mage pay the Roy...al Bride. Come ye *cre...*

Come ye o'er the sil..v'ry tide. Ho-mage pay the Roy...al Bride. Come ye *cre...*

Come ye o'er the sil..v'ry tide. Ho-mage pay the Roy...al Bride. Come ye *cre...*

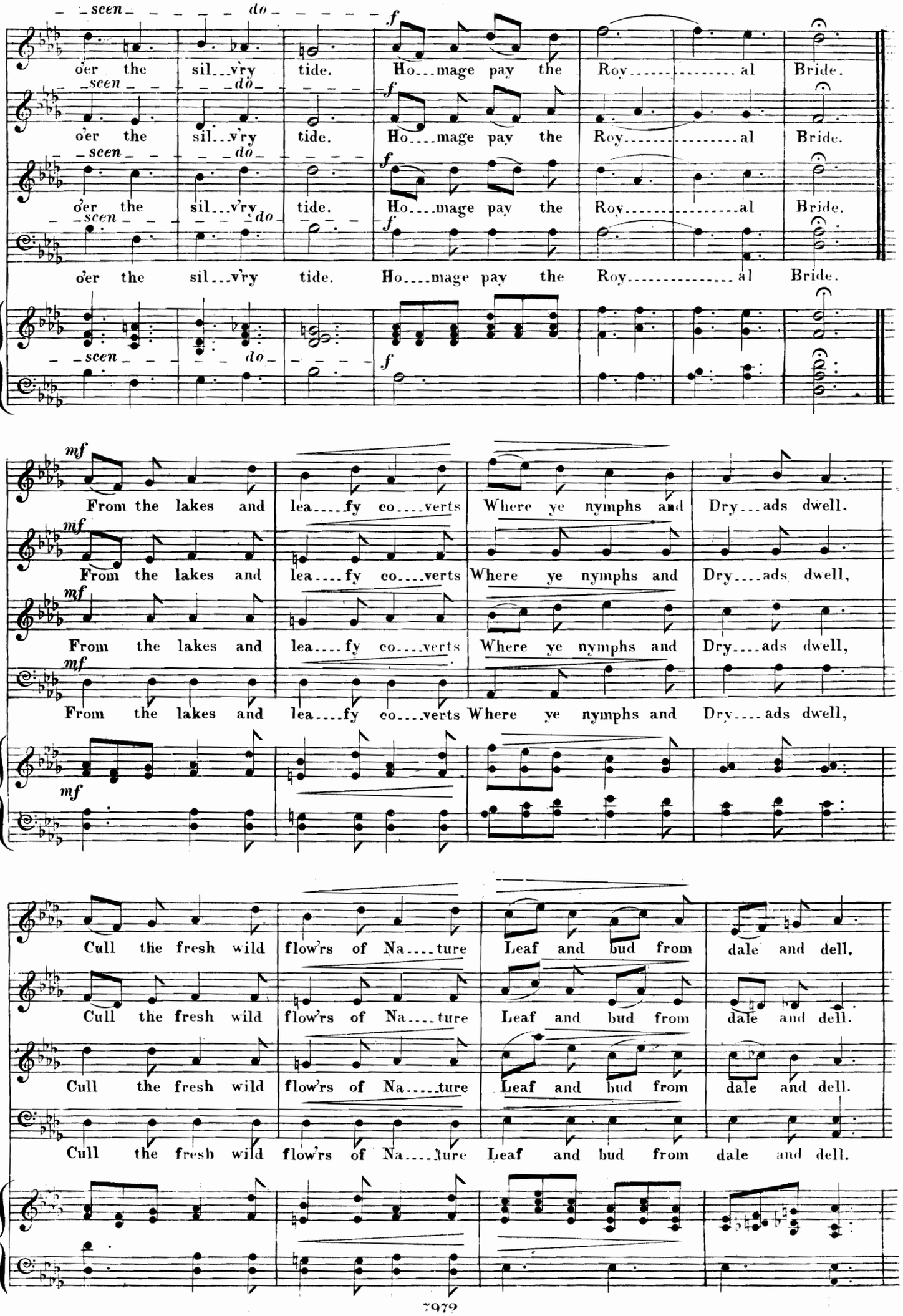
scen do f
o'er the sil...v'ry tide. Ho...mage pay the Roy.....al Bride.
mf
From the lakes and lea....fy co....verts Where ye nymphs and Dry...ads dwell.
Cull the fresh wild flow'rs of Na....ture Leaf and bud from dale and dell.

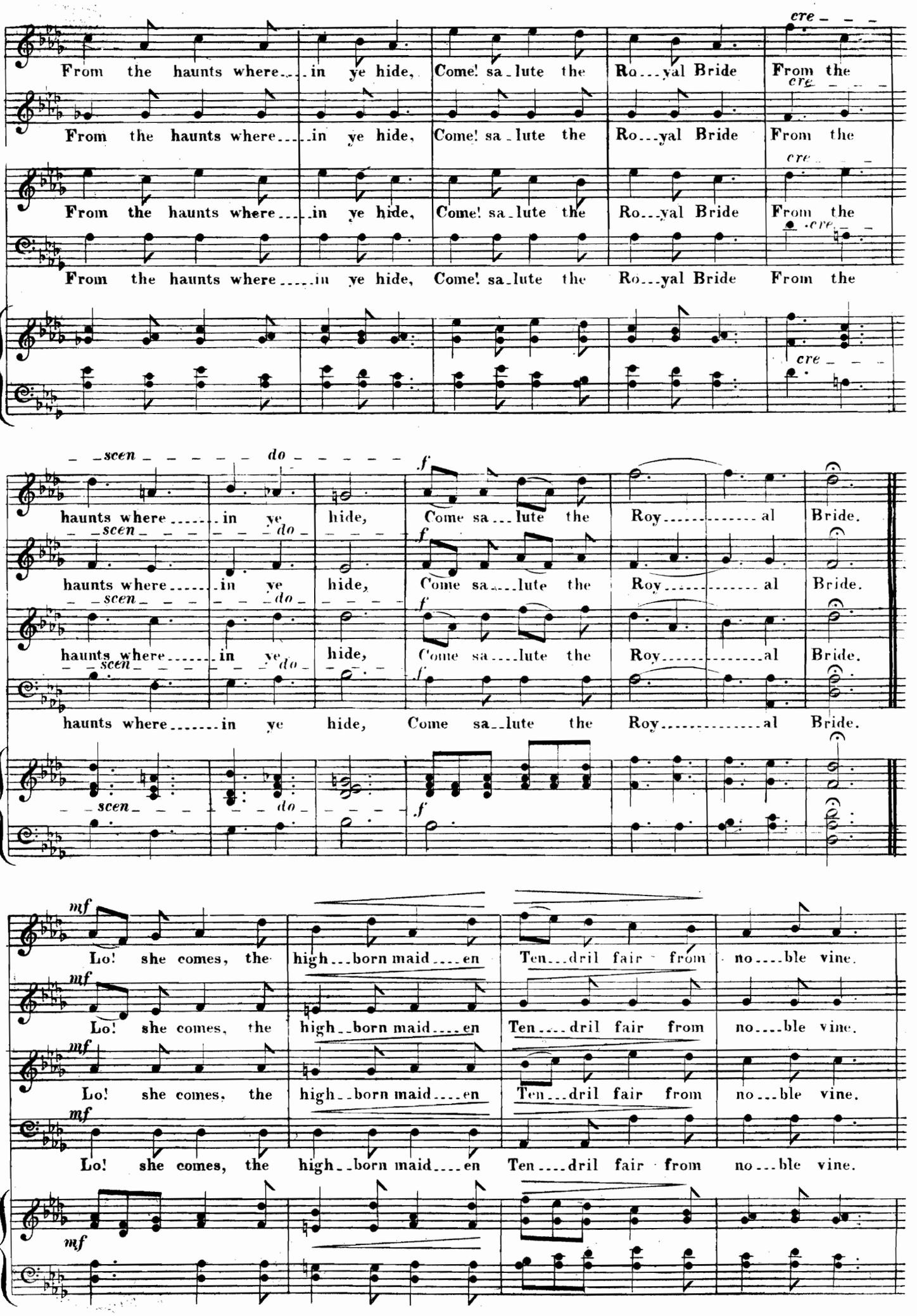
From the haunts where in ye hide, Come! sa lute the Ro yal Bride From the
cre
From the haunts where in ye hide, Come! sa lute the Ro yal Bride From the
From the haunts where in ye hide, Come! sa lute the Ro yal Bride From the
From the haunts where in ye hide, Come! sa lute the Ro yal Bride From the
scen do f
haunts where in ye hide, Come sa lute the Roy al Bride.
haunts where in ye hide, Come sa lute the Roy al Bride.
haunts where in ye hide, Come sa lute the Roy al Bride.
haunts where in ye hide, Come sa lute the Roy al Bride.
mf
Lo! she comes, the high born maid en Ten dril fair from no ble vine.
Lo! she comes, the high born maid en Ten dril fair from no ble vine.
Lo! she comes, the high born maid en Ten dril fair from no ble vine.
Lo! she comes, the high born maid en Ten dril fair from no ble vine.

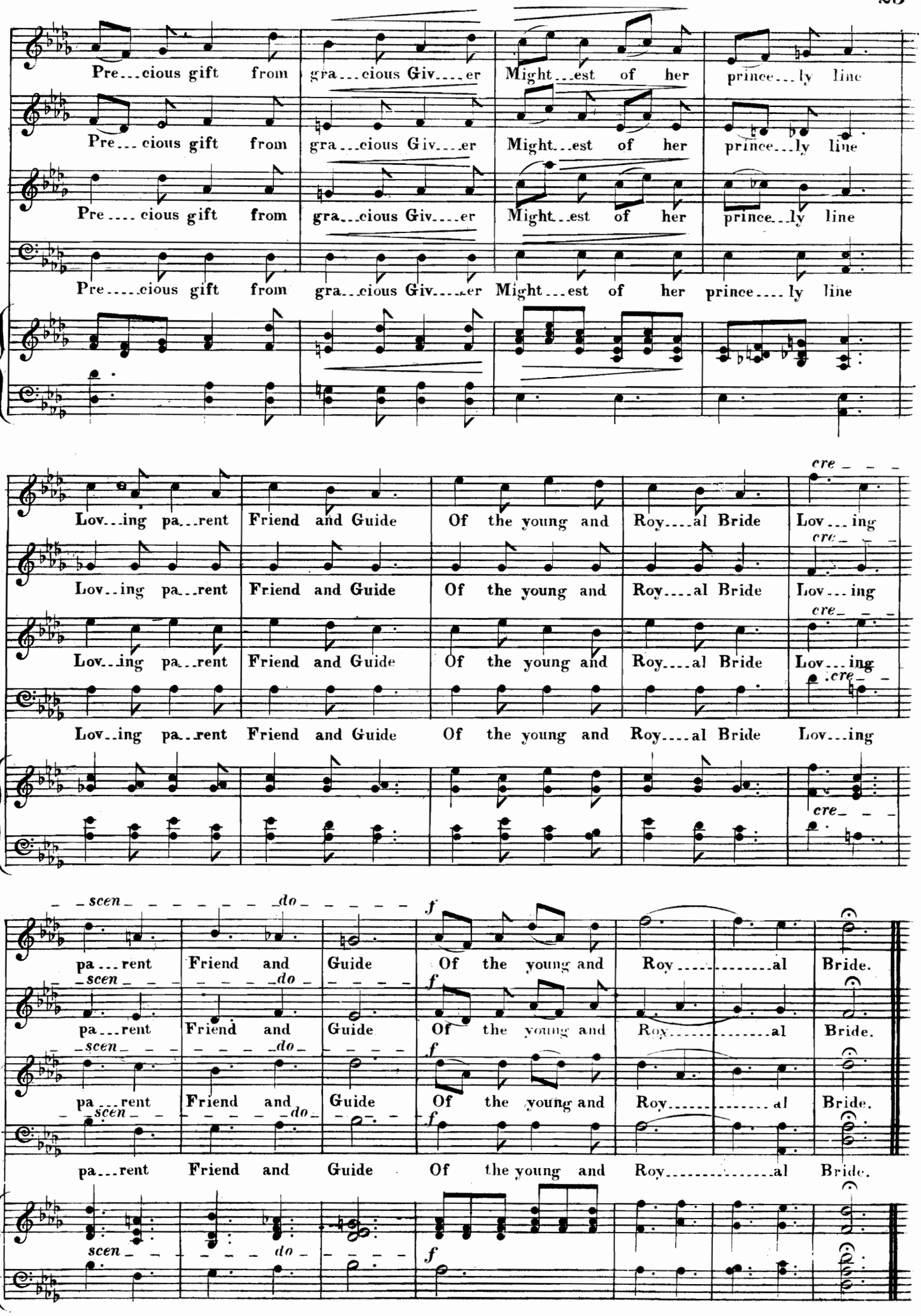
Pre...cious gift from gra...cious Giv...er Might...est of her prince...ly line
Pre...cious gift from gra...cious Giv...er Might...est of her prince...ly line
Pre...cious gift from gra...cious Giv...er Might...est of her prince...ly line
Pre...cious gift from gra...cious Giv...er Might...est of her prince...ly line
Lov...ing pa...rent Friend and Guide Of the young and Roy...al Bride Lov...ing
Lov...ing pa...rent Friend and Guide Of the young and Roy...al Bride Lov...ing
Lov...ing pa...rent Friend and Guide Of the young and Roy...al Bride Lov...ing
Lov...ing pa...rent Friend and Guide Of the young and Roy...al Bride Lov...ing
cre...
scen... do... f
pa...rent Friend and Guide Of the young and Roy...al Bride.
pa...rent Friend and Guide Of the young and Roy...al Bride.
pa...rent Friend and Guide Of the young and Roy...al Bride.
pa...rent Friend and Guide Of the young and Roy...al Bride.

BRIDAL MARCH.

No. 7.

HENRY LESLIE.

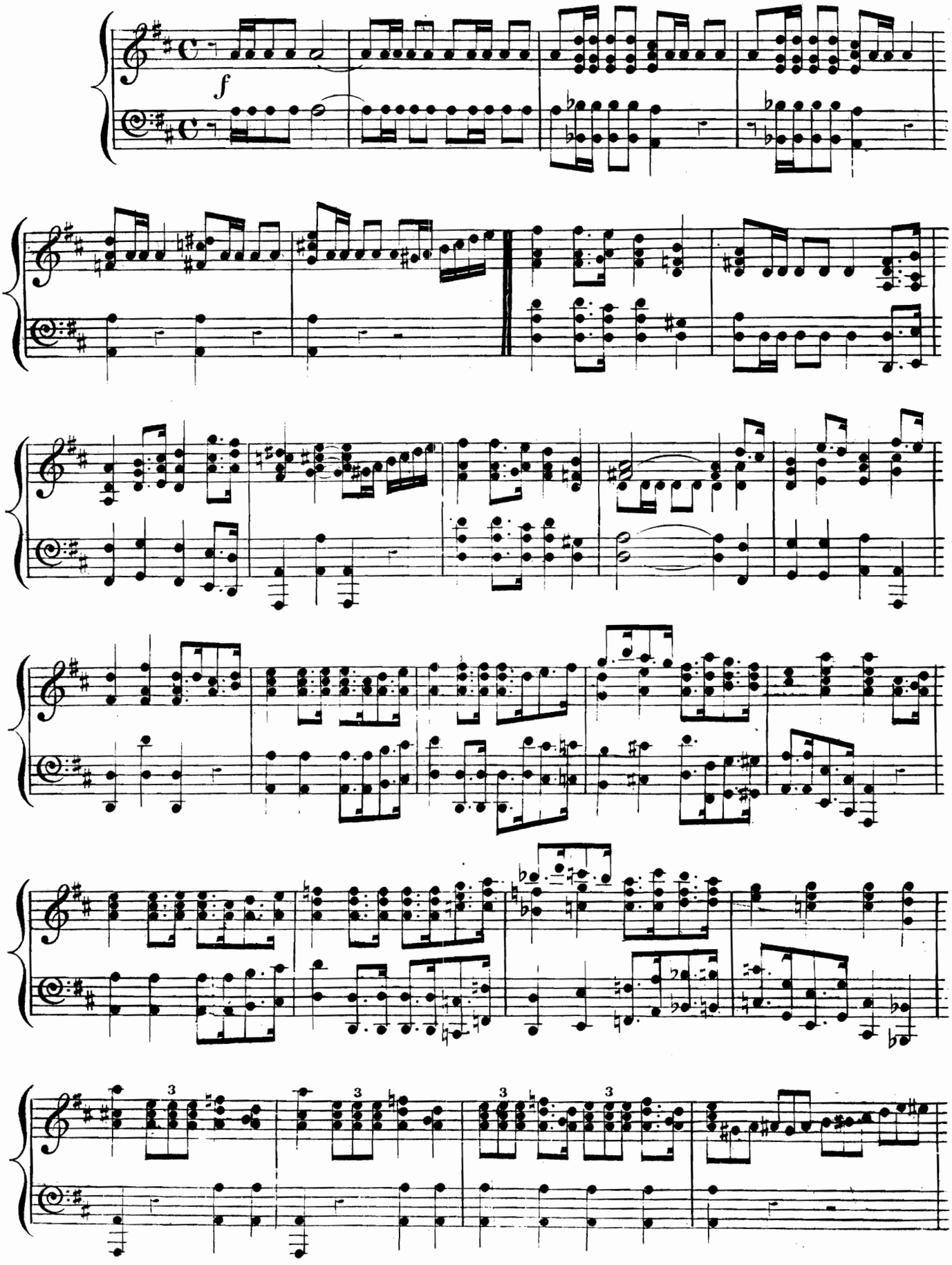

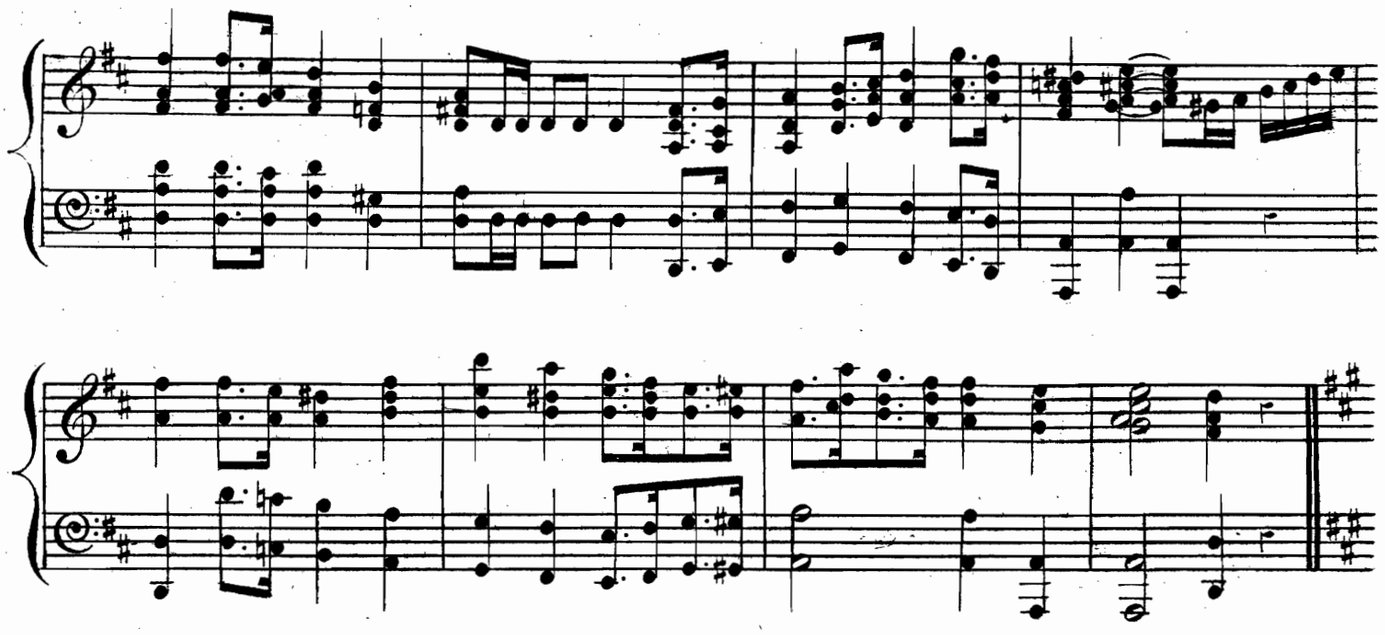

1st TRIO.

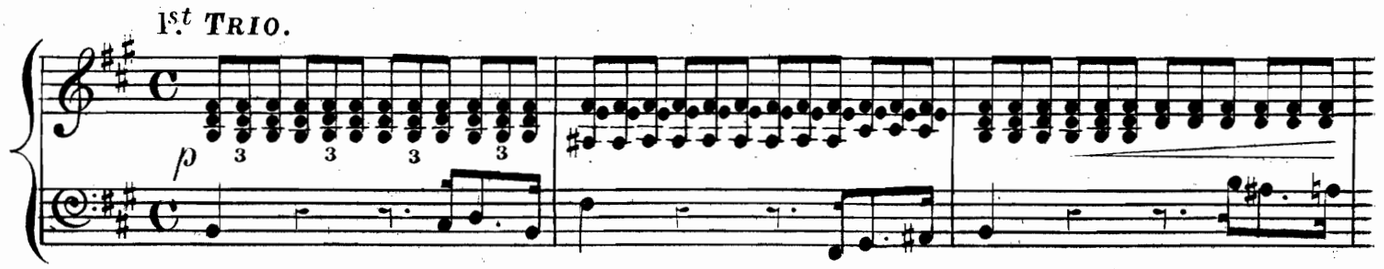

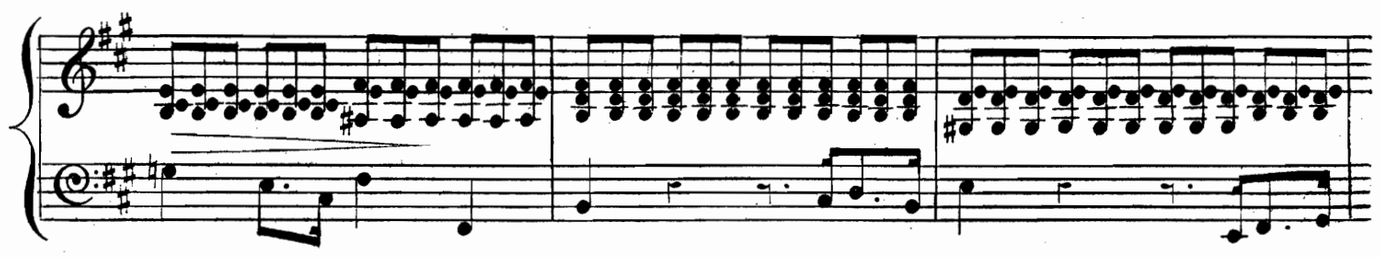

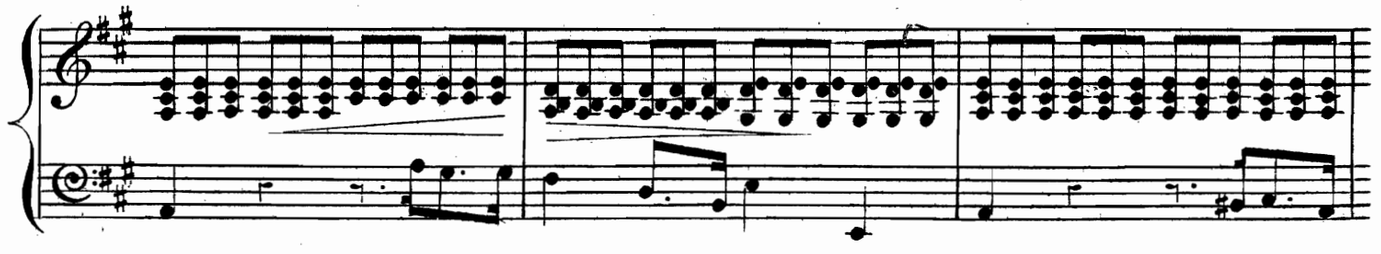

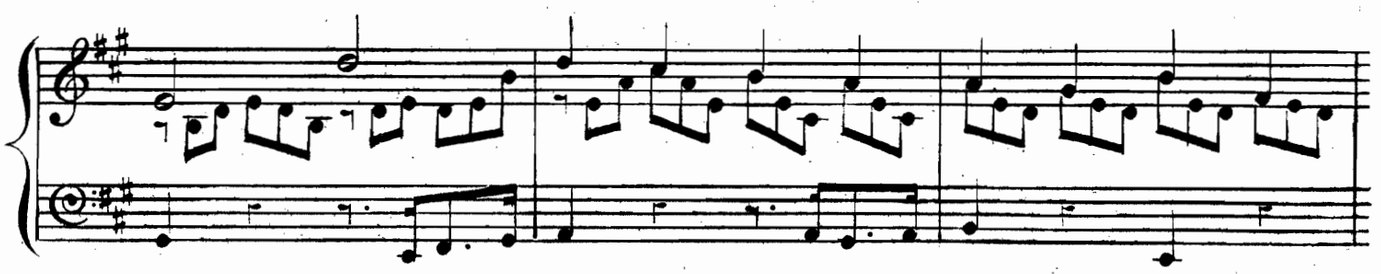

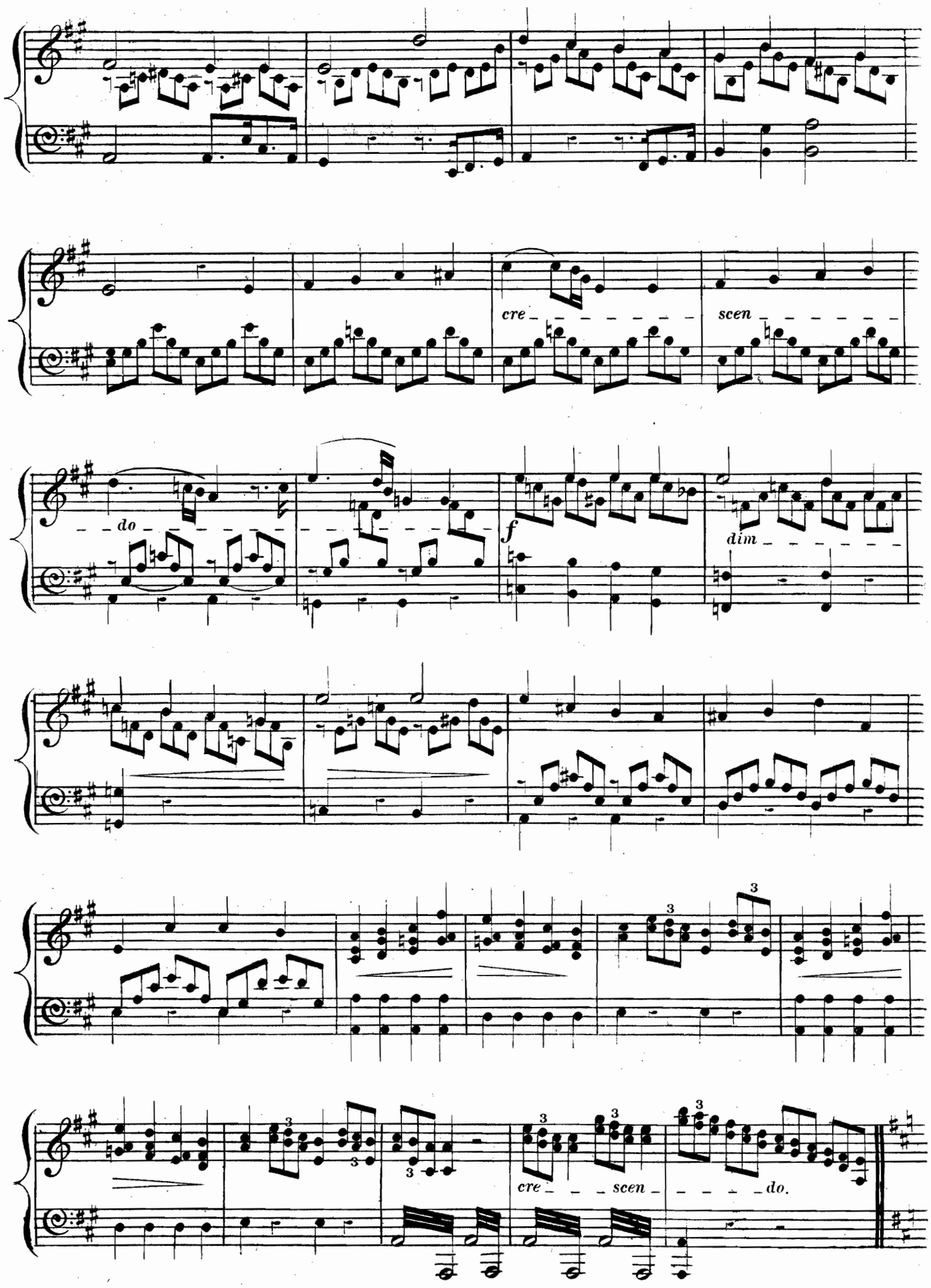
cre
scen
do
f
dim
cre
scen
do.

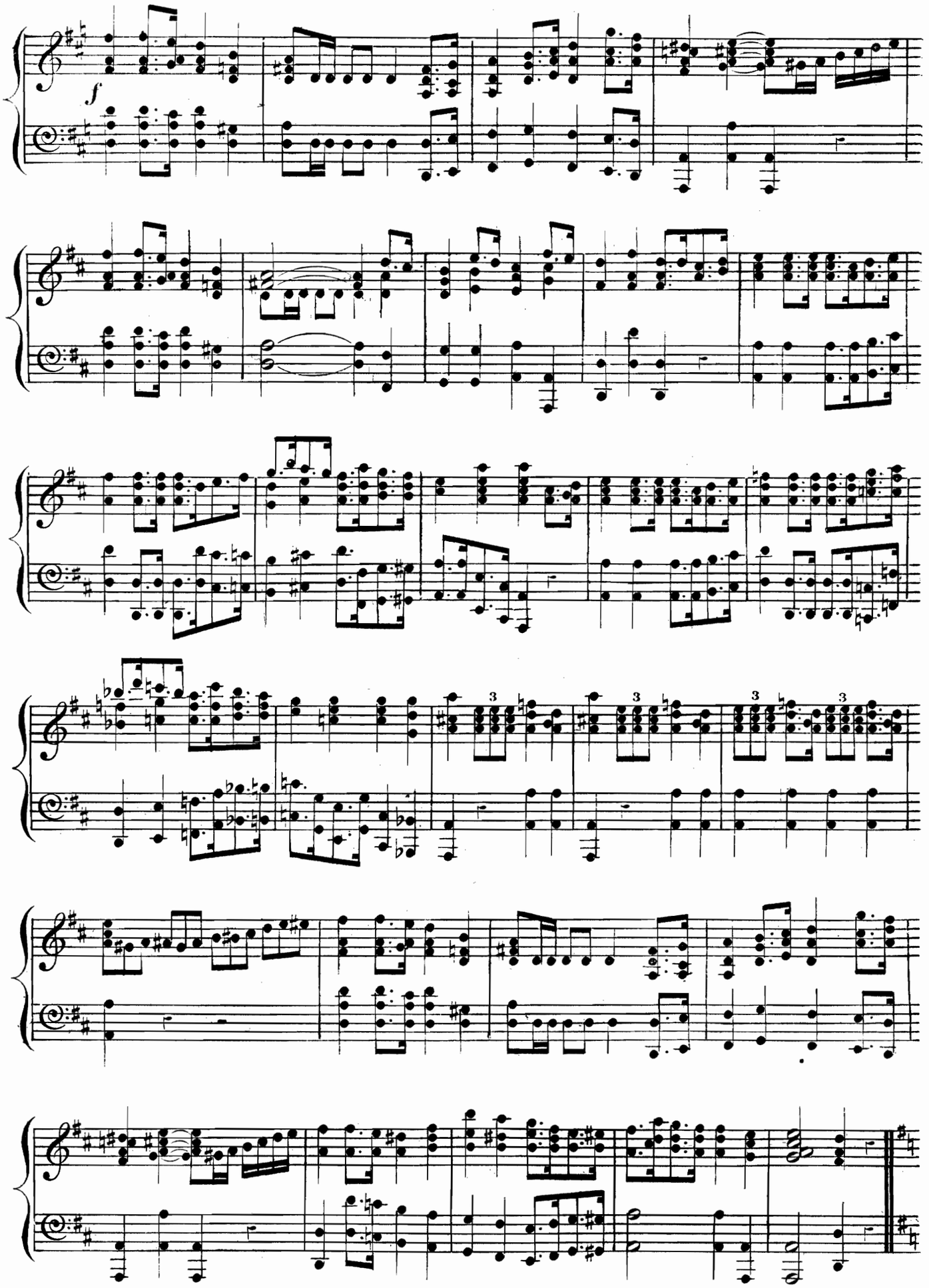
f
3
3
3
3

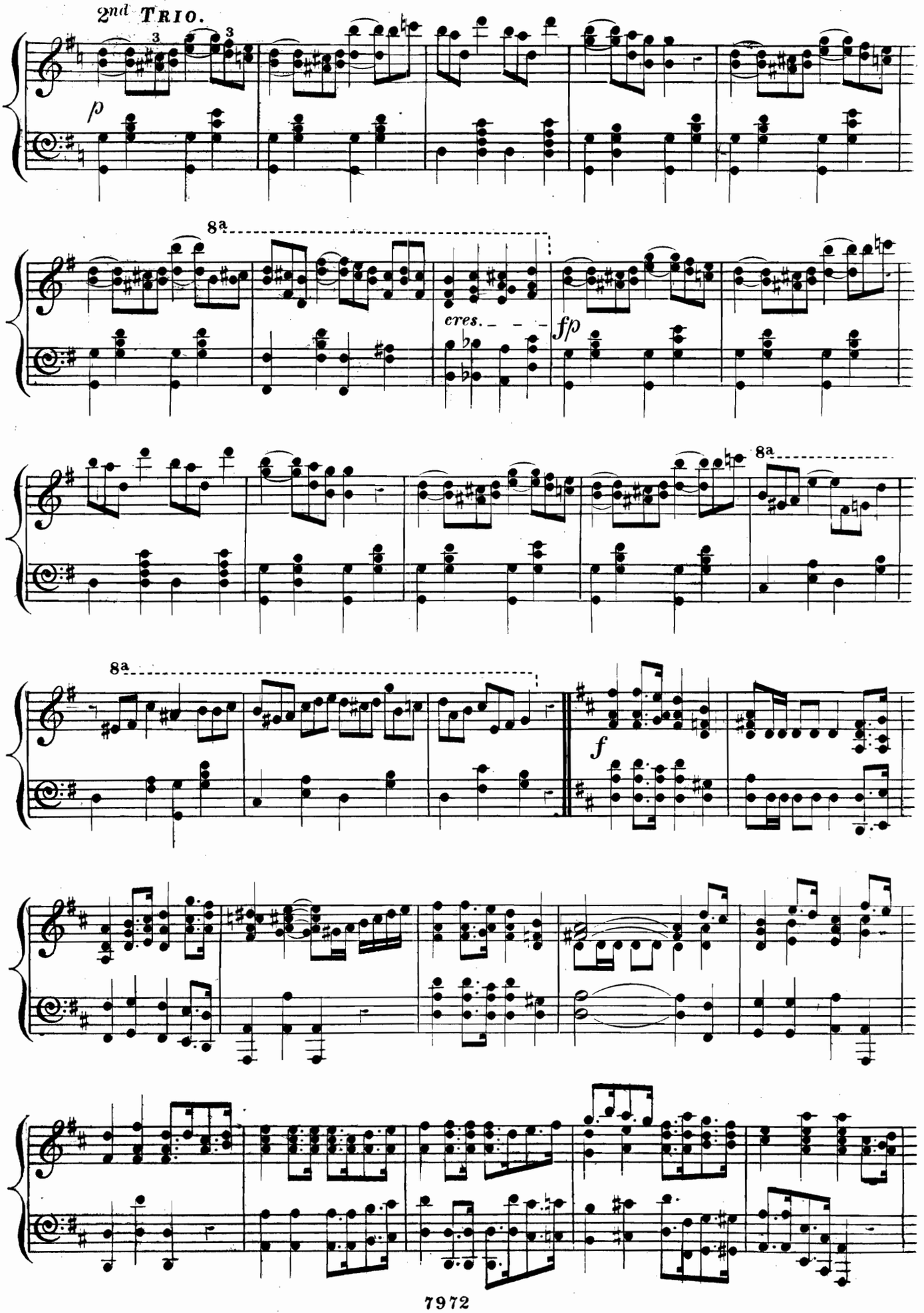
2nd TRIO.
p
8a
cres.
fp
8a
8a
f

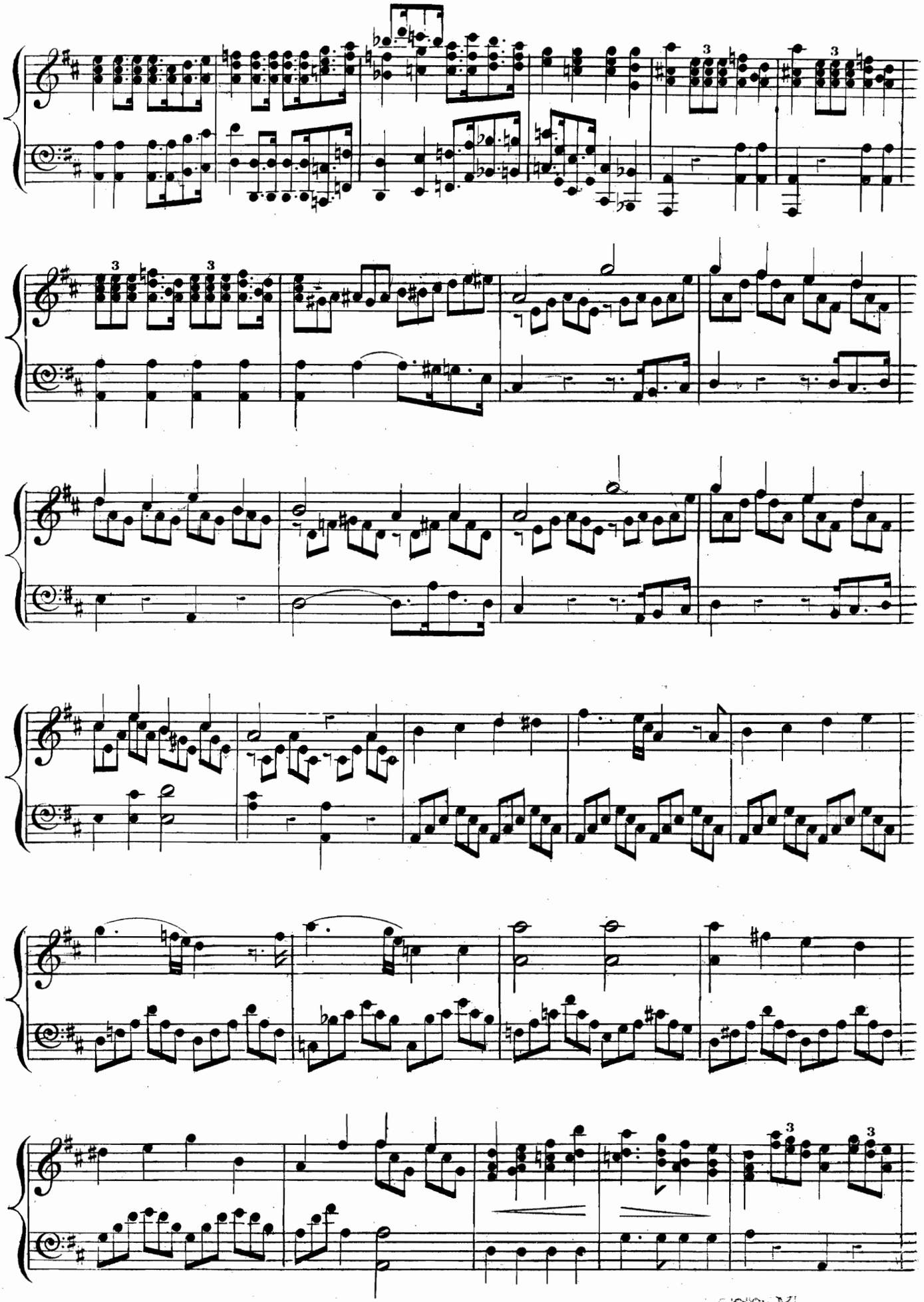

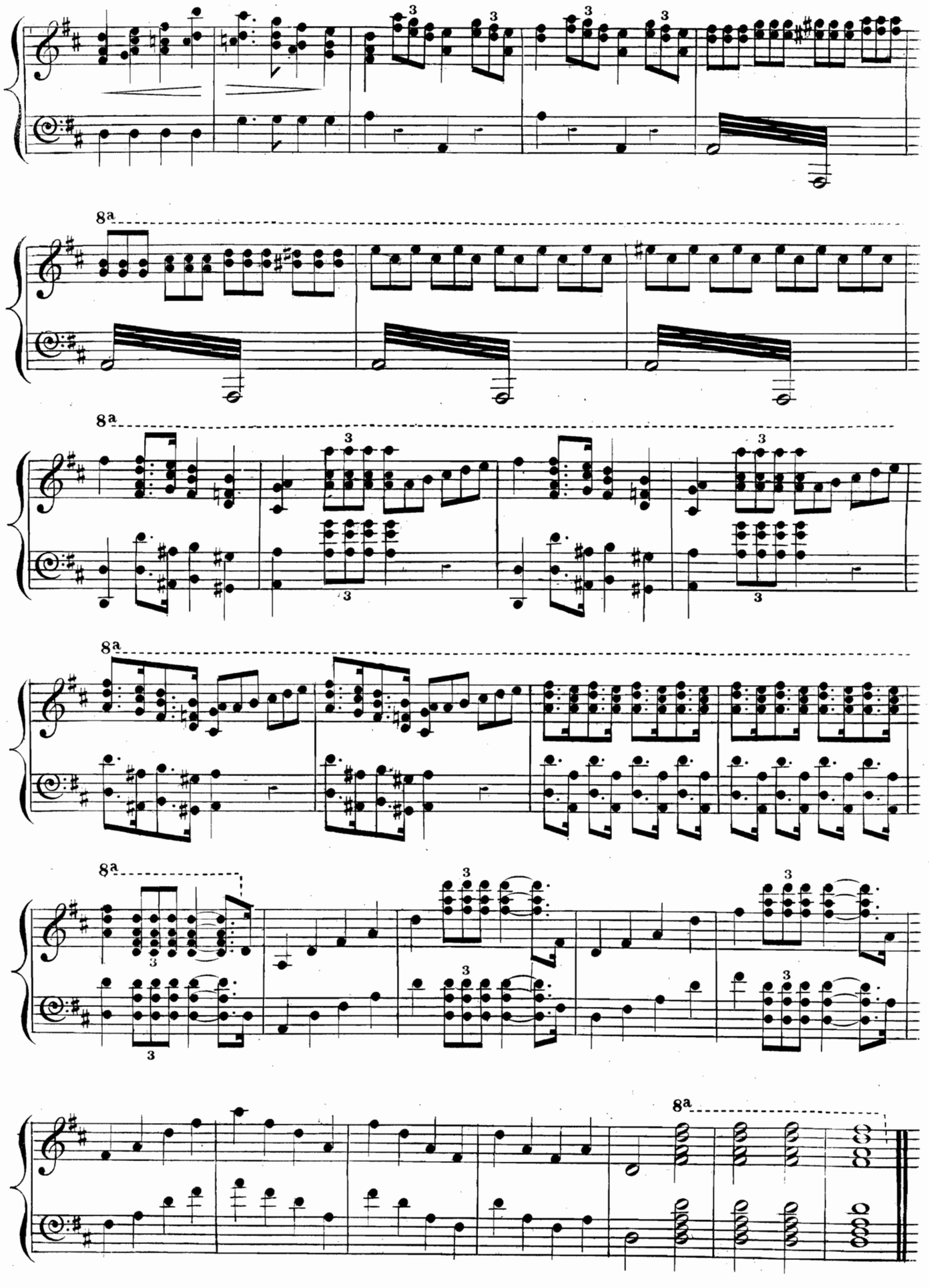
8a
8a
8a
8a
8a

Nº 8. RECITATIVE. "THE BRIDE."

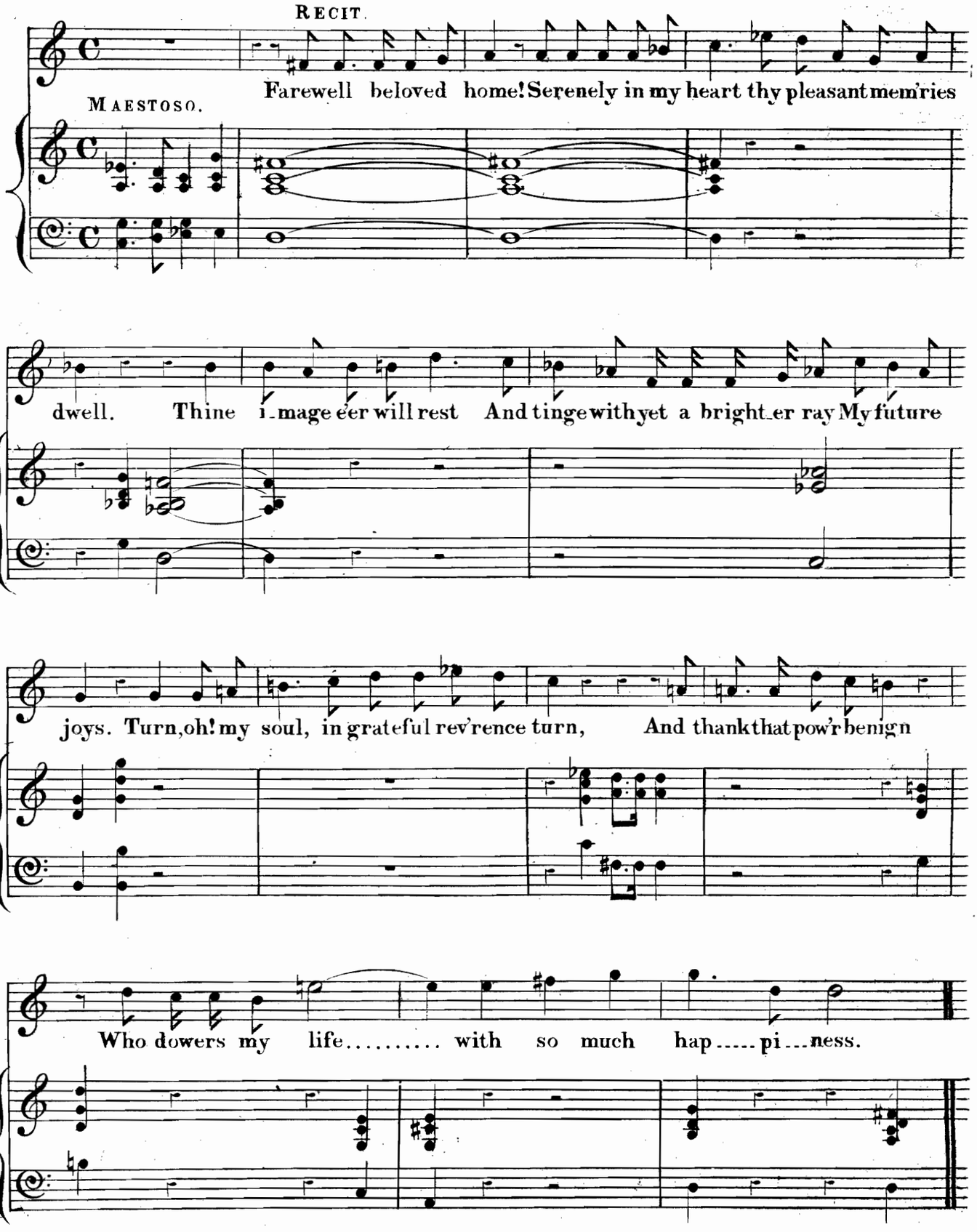

FOUNT OF LOVE.

Nº 9. PRAYER.

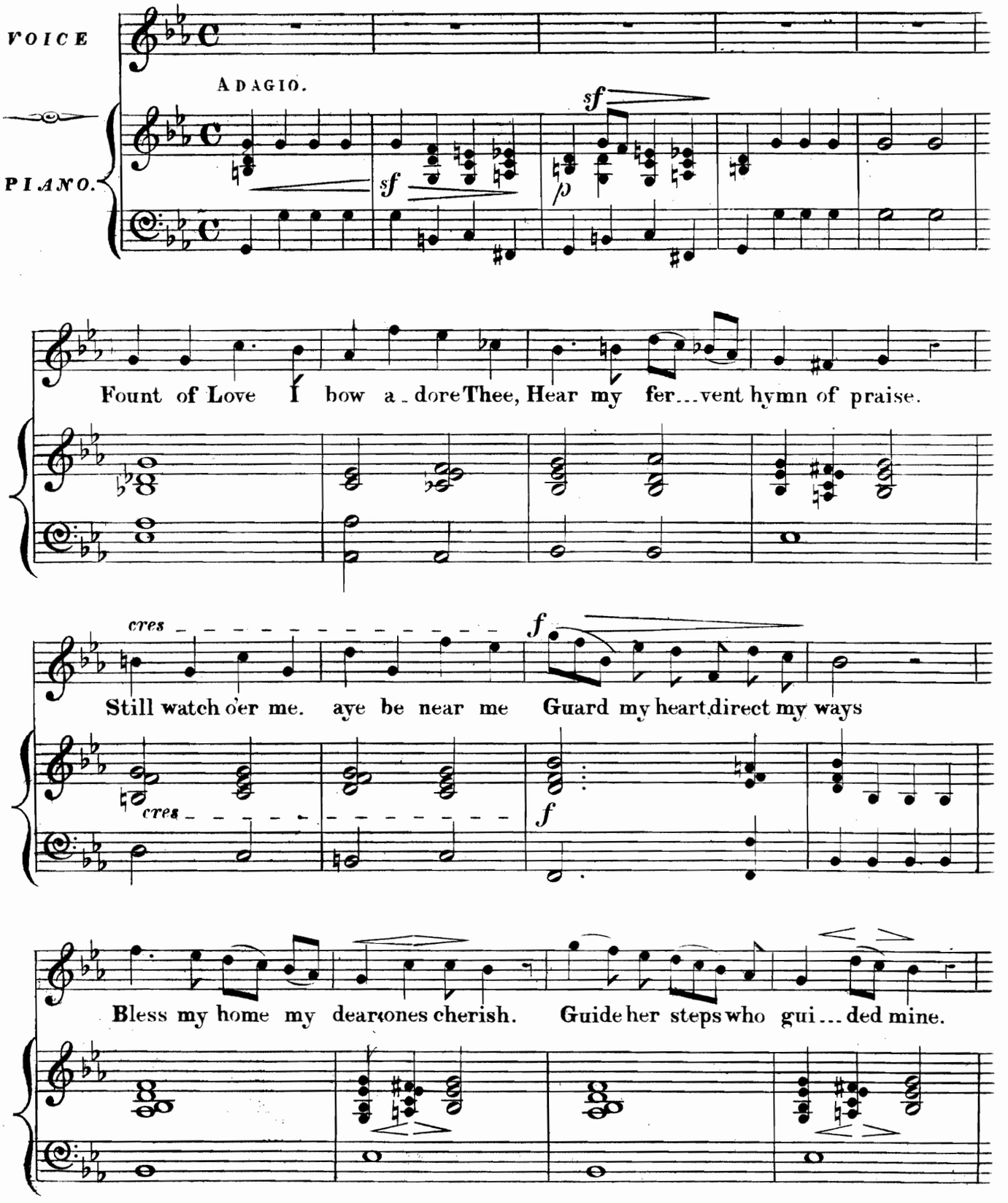

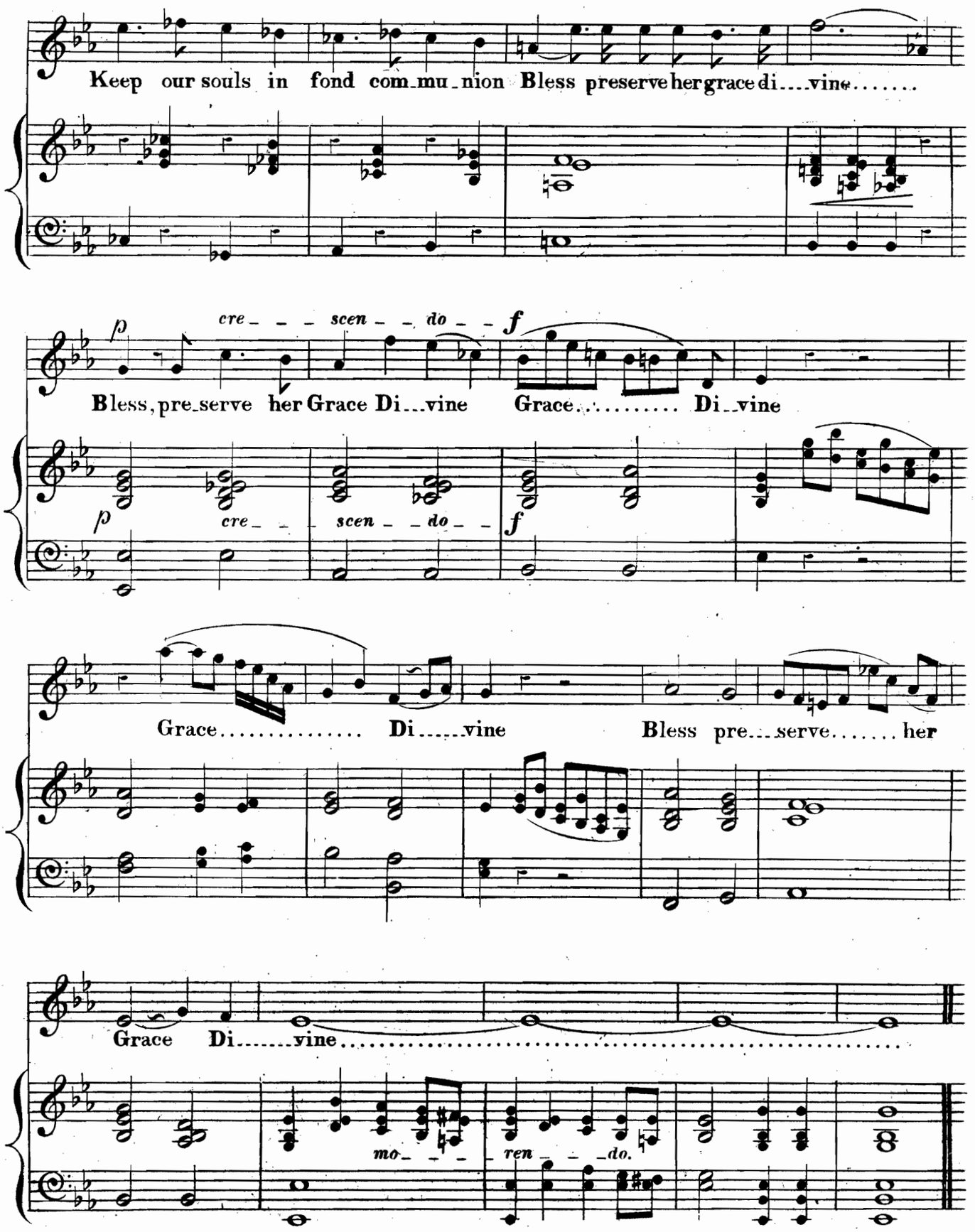
Keep our souls in fond com_mu_nion Bless preserve her grace di___vine.....
Bless, pre_serve her Grace Di___vine Grace..... Di__vine
Grace..... Di_____vine Bless pre___serve..... her
Grace Di_____vine.....

Nº 10. FINALE._CHORUS.

ANDANTE POMPOSO.

SOPRANO. *f* Let the joy_bells

ALTO. *f* Let the joy__bells

TENOR. *f* Let the joy__bells

BASS. *f* Let the joy__bells

ANDANTE POMPOSO.

PIANO. Bells. *f*

clear and mer__ry..... Clang from e__v'ry tur_ret high...

clear and mer__ry..... Clang from e__v'ry tur_ret high...

clear and mer__ry..... Clang from e__v'ry tur_ret high...

clear and mer__ry..... Clang from e__v'ry tur_ret high...

Bells.

.... Peal ye cla__rions, loud and chee__ry....

.... Peal ye cla__rions, loud and chee__ry....

.... Peal ye cla__rions, loud and chee__ry....

.... Peal ye cla__rions, loud and chee__ry....

Bells. Bells.

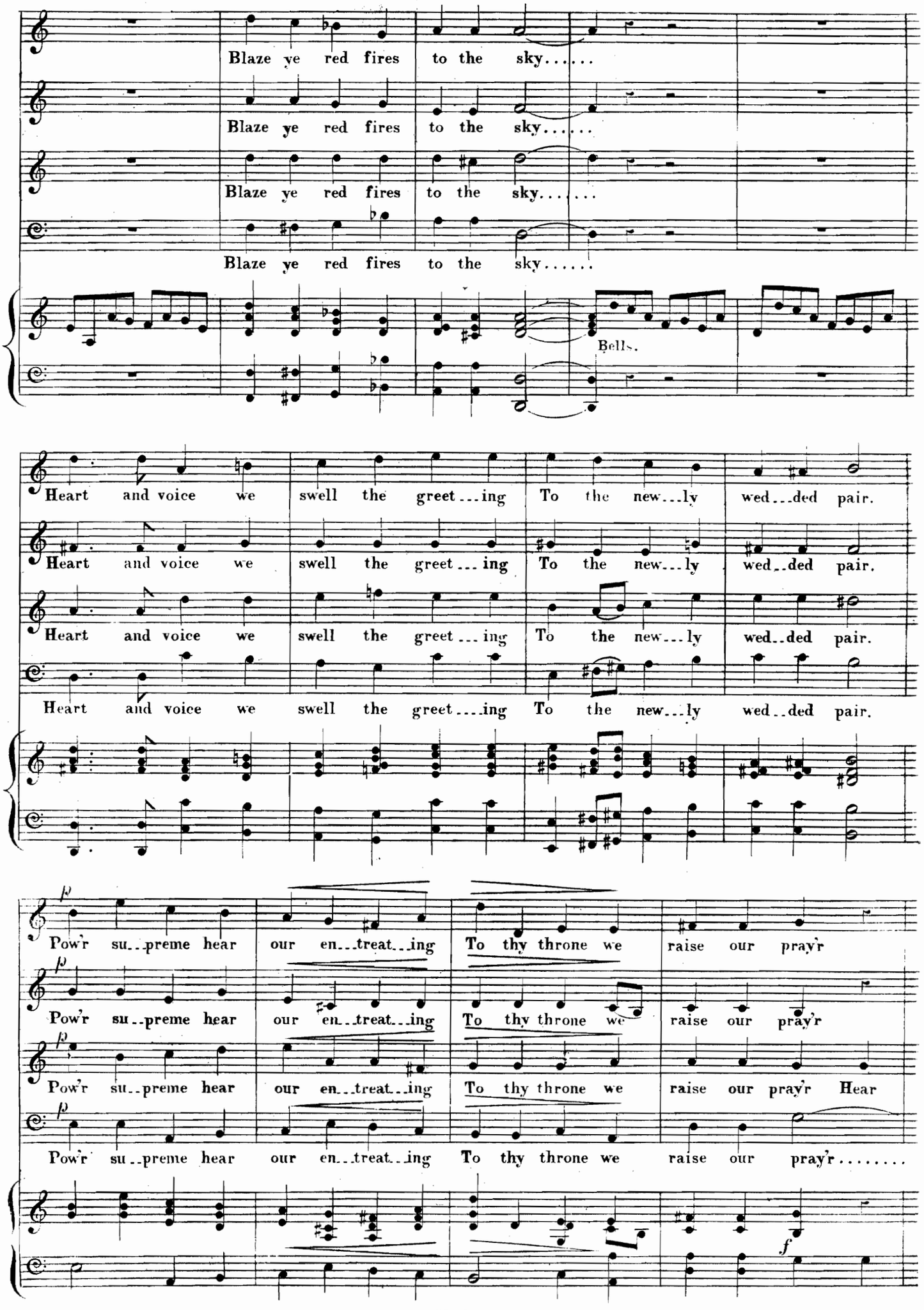
Blaze ye red fires to the sky.....
Blaze ye red fires to the sky.....
Blaze ye red fires to the sky.....
Blaze ye red fires to the sky.....
Bells.
Heart and voice we swell the greet...ing To the new...ly wed..ded pair.
Heart and voice we swell the greet...ing To the new...ly wed..ded pair.
Heart and voice we swell the greet...ing To the new...ly wed..ded pair.
Heart and voice we swell the greet...ing To the new...ly wed..ded pair.
p
Pow'r su..preme hear our en..treat..ing To thy throne we raise our pray'r
p
Pow'r su..preme hear our en..treat..ing To thy throne we raise our pray'r
p
Pow'r su..preme hear our en..treat..ing To thy throne we raise our pray'r Hear
p
Pow'r su..preme hear our en..treat..ing To thy throne we raise our pray'r.....
f

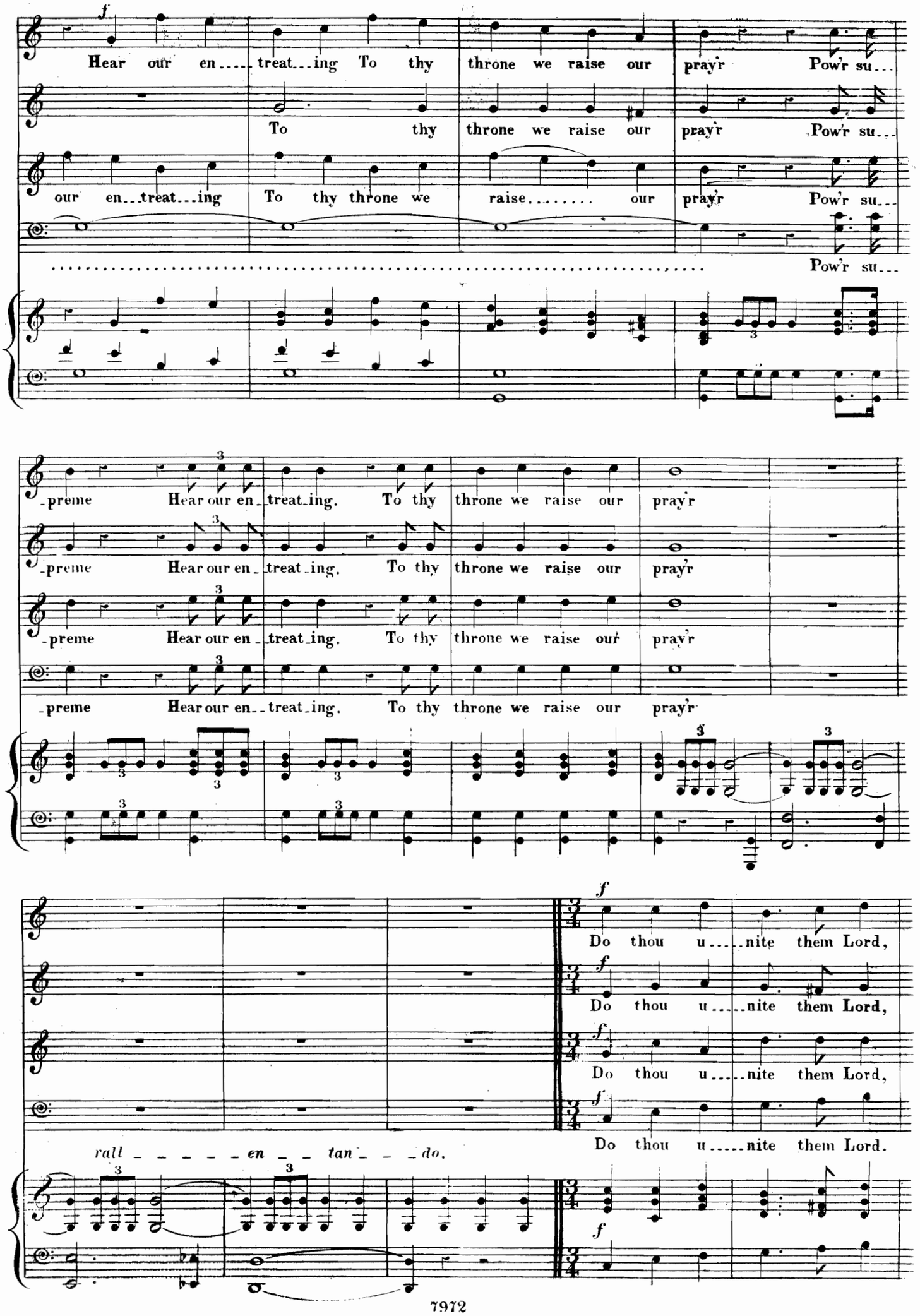
f
Hear our en.....treat...ing To thy throne we raise our pray'r Pow'r su...
To thy throne we raise our pray'r Pow'r su...
our en...treat...ing To thy throne we raise..... our pray'r Pow'r su...
Pow'r su...
-preme Hear our en_treat_ing. To thy throne we raise our pray'r
-preme Hear our en_treat_ing. To thy throne we raise our pray'r
-preme Hear our en_treat_ing. To thy throne we raise our pray'r
-preme Hear our en_treat_ing. To thy throne we raise our pray'r
f
Do thou u.....nite them Lord,
Do thou u.....nite them Lord,
Do thou u.....nite them Lord,
Do thou u.....nite them Lord.
rall en tan do.
f

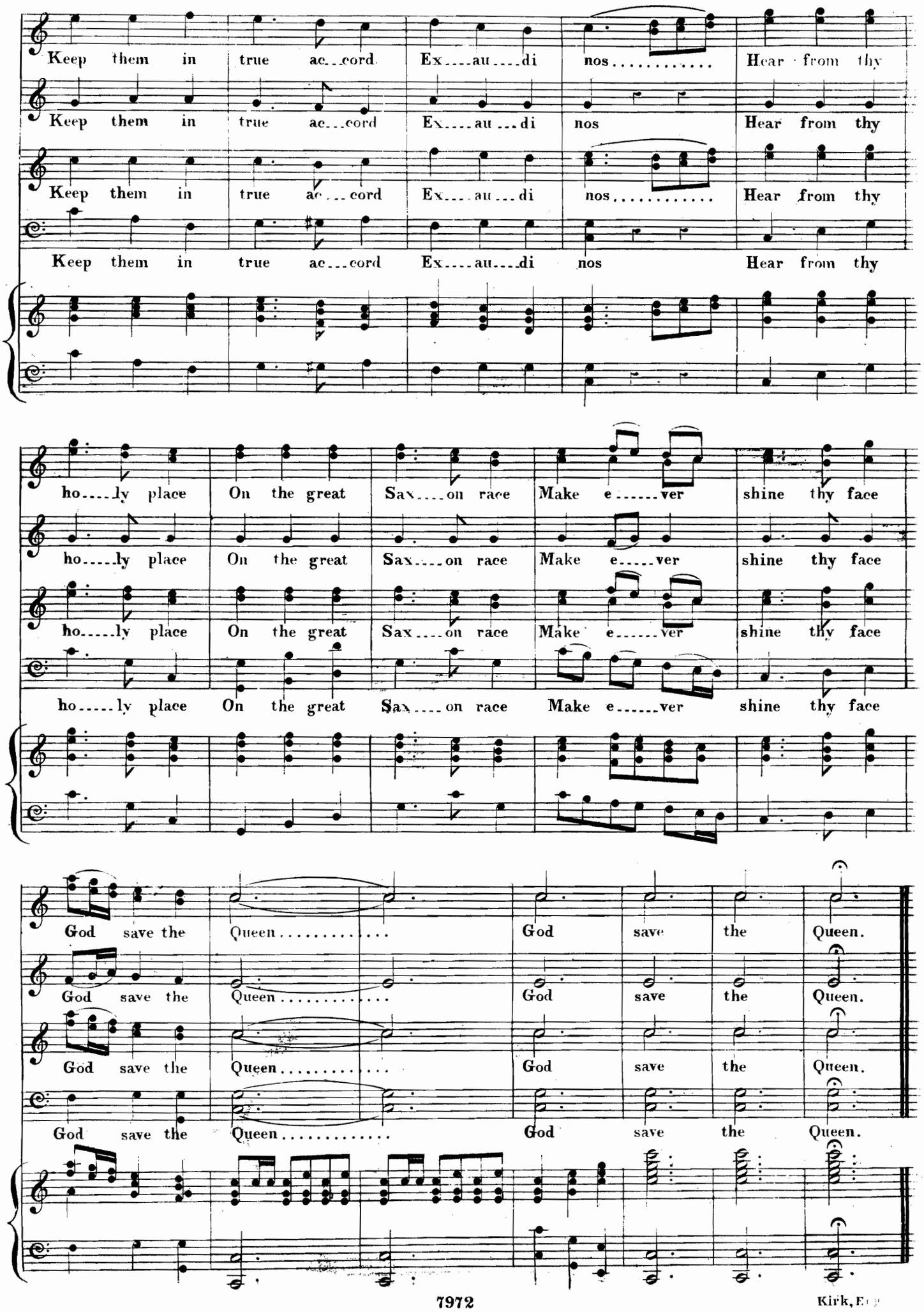
Keep them in true ac...cord Ex....au....di nos..... Hear from thy
Keep them in true ac...cord Ex....au...di nos Hear from thy
Keep them in true ac...cord Ex....au...di nos..... Hear from thy
Keep them in true ac...cord Ex....au....di nos Hear from thy
ho....ly place On the great Sax....on race Make e.....ver shine thy face
ho....ly place On the great Sax....on race Make e.....ver shine thy face
ho....ly place On the great Sax....on race Make e.....ver shine thy face
ho....ly place On the great Sax....on race Make e.....ver shine thy face
God save the Queen..... God save the Queen.
God save the Queen..... God save the Queen.
God save the Queen..... God save the Queen.
God save the Queen..... God save the Queen.