

Score

Sinfonia in Ut

L'incoronazione di Dario

RV719

Antonio Vivaldi

Allegro

Violin I
poi se replica piano

Violin II
poi se replica piano

Viola
poi se replica piano

Continuo
poi se replica piano

6

Vln. I

Vln. II

Vla.

cont.

10

Vln. I

Vln. II

Vla.

cont.

13

Vln. I

Vln. II

Vla.

cont.

16

Vln. I

Vln. II

Vla.

cont.

20

Vln. I

Vln. II

Vla.

cont.

p

p

p

23

Vln. I

Vln. II

Vla.

cont.

f

f

f

f

26

Vln. I

Vln. II

Vla.

cont.

30

Vln. I

Vln. II

Vla.

cont.

34

Vln. I

Vln. II

Vla.

cont.

6

38

Vln. I

Vln. II

Vla.

cont.

6

5

42

Vln. I

Vln. II

Vla.

cont.

45

Vln. I

Vln. II

Vla.

cont.

48

Vln. I

Vln. II

Vla.

cont.

52

Vln. I

Vln. II

Vla.

cont.

56

Vln. I

Vln. II

Vla.

cont.

60

Vln. I

Vln. II

Vla.

cont.

64

Vln. I

Vln. II

Vla.

cont.

67

Vln. I

Vln. II

Vla.

cont.

70

Vln. I

Vln. II

Vla.

cont.

p

p

p

Andante e Pianissimo

74

Vln. I

Vln. II

Vla.

cont.

Violini Unis.

79

Vln. I

Vln. II

Vla.

cont.

84

Vln. I

Vln. II

Vla.

cont.

89

Vln. I

Vln. II

Vla.

cont.

94

Vln. I

Vln. II

Vla.

cont.

99

Vln. I

Vln. II

Vla.

cont.

103

Vln. I

Vln. II

Vla.

cont.

108

Vln. I

Vln. II

Vla.

cont.

113

Vln. I

Vln. II

Vla.

cont.

117 **Presto** $\text{\textcircled{S}}$

Vln. I

Vln. II

Vla.

cont.

122

Vln. I

Vln. II

Vla.

cont.

129

Vln. I

Vln. II

Vla.

cont.

Violin I

Sinfonia in Ut

L'incoronazione di Dario

RV719

Antonio Vivaldi

Allegro

poi se replica piano

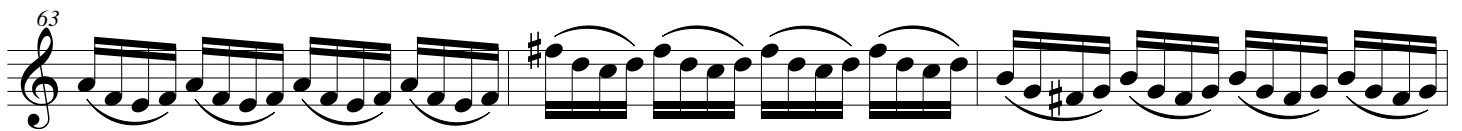
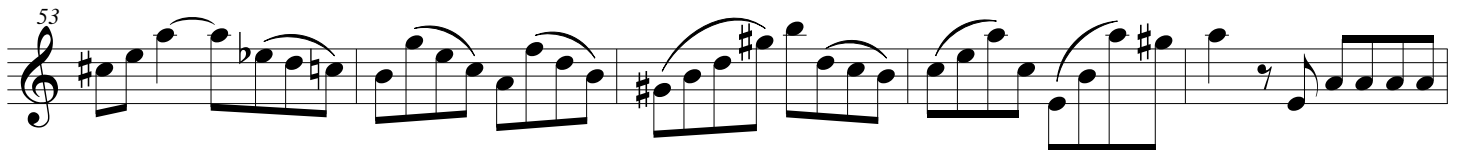
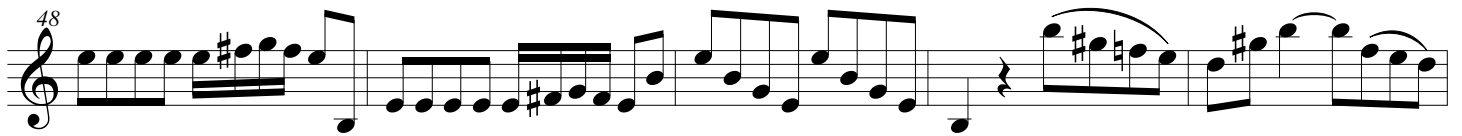

Andante e Pianissimo

102

108

113

117 **Presto**

126

Violin II

Sinfonia in Ut

L'incoronazione di Dario

RV719

Antonio Vivaldi

p

Andante e Pianissimo

Violini Unis.

p

Sinfonia In C

Presto

Viola

Sinfonia in Ut

L'incoronazione di Dario

RV719

Antonio Vivaldi

poi se replica piano

p

f

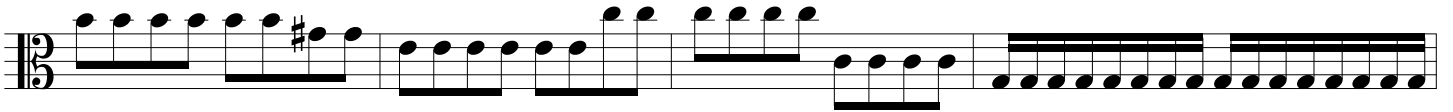

p

Andante e Pianissimo

Sinfonia In C

Presto §

Cello

Sinfonia in Ut

L'incoronazione di Dario

RV719

Antonio Vivaldi

poi se replica piano

f

This section contains five staves of music in bass clef. The first staff features a series of eighth-note patterns with a key signature change to one sharp (F#). The second staff includes a triplet of eighth notes and a fermata. The third staff shows a mix of eighth and sixteenth notes. The fourth staff continues with eighth-note patterns. The fifth staff concludes with a fermata and a change to a key signature of one flat (Bb) and a 3/4 time signature. A dynamic marking of *p* (piano) is placed below the fifth staff.

Andante e Pianissimo

This section contains three staves of music in bass clef, marked *Andante e Pianissimo*. The first staff is in 3/4 time and features a simple eighth-note melody with a key signature of one flat. The second staff includes fingering numbers (6, b7, b, 6, 5, 4, 3) and a key signature change to one sharp (F#). The third staff continues the melody with further fingering (7, b7, 5, 4, 3#) and a key signature change to one flat (Bb).

Sinfonia In C

Bass clef musical notation with fingerings (7, b7, b, 7, 5/4, 9b, 6, b7, 6/4, 5/3) and dynamics (p). The notation includes a key signature of one flat and a 2/4 time signature at the end of the section.

Presto $\text{\textcircled{S}}$

Presto section of bass clef musical notation with a 2/4 time signature, featuring sixteenth-note patterns and dynamics. Fingerings include b7, b6 5/5 3, and b6 5/5 3. The section concludes with a repeat sign and a section symbol $\text{\textcircled{S}}$.