

G. SPONTINI

LA VESTALE

(Partitura)

51632

EDIZIONI RICORDI

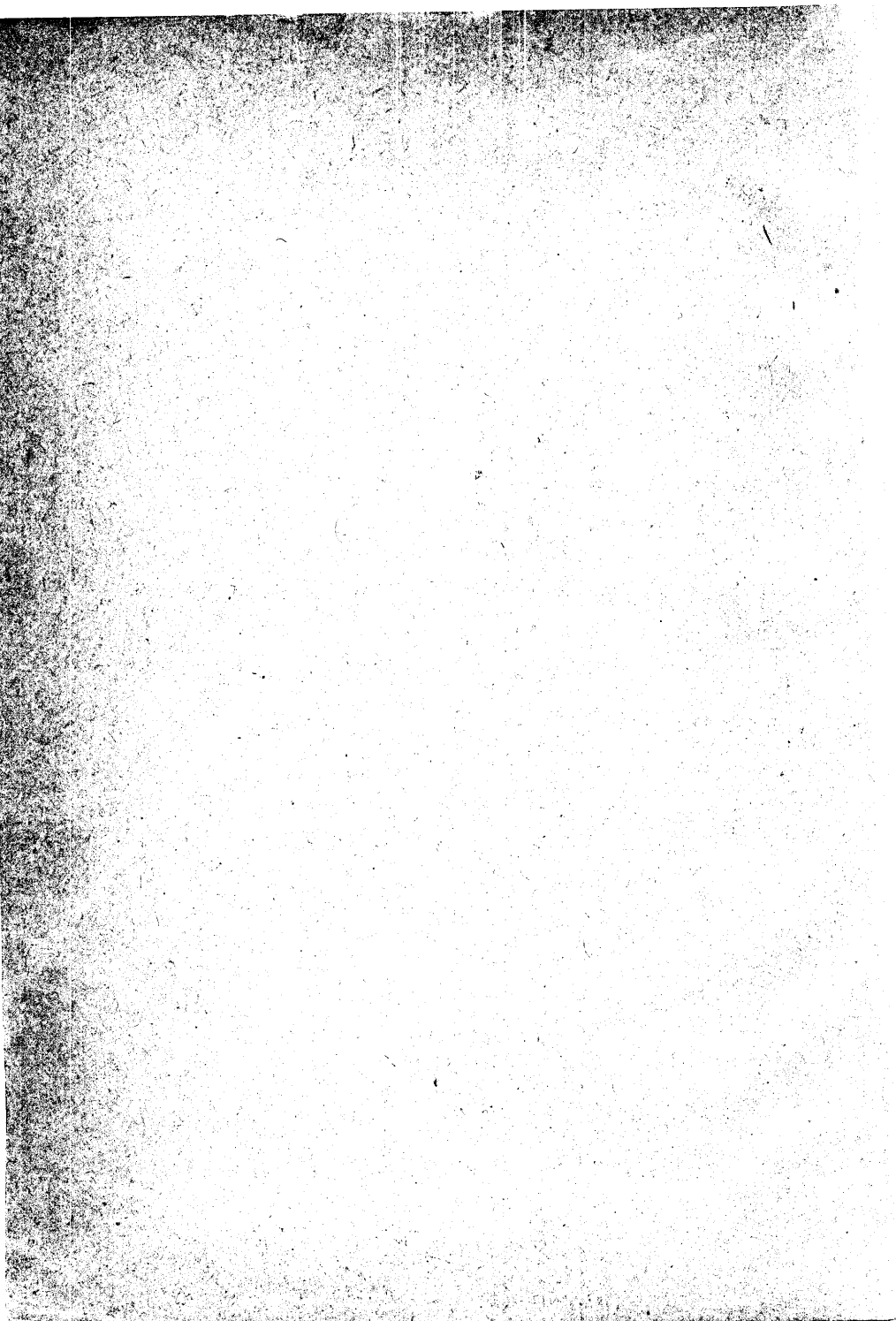

146370

LA VESTALE

DI

G. SPONTINI

OPERA COMPLETA

Partitura d'Orchestra

51632

(B) ne

Fr. 100 50.

Closed shop

M

1500

5763vm

EDIZIONI RICORDI

MILANO — NAPOLI

PALERMO — ROMA

LONDRA

265, Regent Street, W.

1
2
3
4
5
6
7
8
9
10
11
12
13
14
15
16
17
18
19
20
21
22
23
24
25
26
27
28
29
30
31
32
33
34
35
36
37
38
39
40
41
42
43
44
45
46
47
48
49
50
51
52
53
54
55
56
57
58
59
60
61
62
63
64
65
66
67
68
69
70
71
72
73
74
75
76
77
78
79
80
81
82
83
84
85
86
87
88
89
90
91
92
93
94
95
96
97
98
99
100

LA VESTALE

Personaggi

LICINIO, generale romano LA GRAN VESTALE
 GIULIA, giovane Vestale UN CONSOLE
 CINNA, Capo di legione IL CAPO DEGLI ARUSPICI
 IL GRAN PONTEFICE

INDICE

ATTO I

Overtura.....	Pag. 4
Scena I.....	33
Aria.....	43
Duo.....	53
Scena II e Coro.....	63
Scena III.....	79
Aria.....	83
Scena IV.....	98
Aria.....	400
Marcia trionfale con Coro.....	404
Scena V e Finale.....	409
Coro e Danza generale.....	443
Ballo.....	459
Marcia.....	249

ATTO II

Inno della sera.....	Pag. 224
Aria.....	234
Scena III.....	262
Aria.....	264
Duo.....	274
Scena IV.....	288
Trio e Coro.....	290
Scena V.....	307
Scena VI.....	340
Finale II.....	349

ATTO III

Scena I.....	Pag. 349
Aria.....	358
Scena II.....	367
Aria.....	369
Scena III.....	377
Duo.....	384
Scena IV.....	395
Scena V.....	396
Duo.....	444
Coro di Vestali.....	447
Aria.....	422
Scena VI.....	426
Finale.....	434
Recitativo.....	444
Marcia.....	446
Coro e Danza generale.....	448
Duo dell'Atto 2°.....	460
Coro e Danza.....	464
Ballo.....	474

11.011 28
 25.70 (Ums)
 25.70 (Ums)
 25.70 (Ums)

LA VESTALE

OVERTURA

di G. SPONTINI

Audante sostenuto

Musical score for the Overture of La Vestale by Spontini, featuring various orchestral instruments. The score is written in 3/4 time and includes the following parts:

- VIOLINI
- FLAUTI
- OPICI
- CLARINETTI in DO
- CORNI (2 in RE, 2 in FA)
- TROMBE in RE
- FAGOTTI
- TROMBONI (4 in C, 2 in B)
- TIMPANI *ff*
- VIOLE
- VIOLONCELLO
- CONTRAPASSI

Insensibilmente meno sostenuto

Presto assai agitato

musical score system 1

Violino I: poco *f* *pp*

Cor

Viola

Violone: *pp*

Basso

Violino II

musical score system 2

Violino I

Cor

Viola

Violone

Basso

Violino II

musical score system 3

Violino I

Cor

Viola

Violone

Basso

Violino II

Ottavino

Fl.

Ob. 4^o solo

Cl. 4^o solo

Cor. tutti in *RE*. *ff* *orex.*

Trombe

Fag.

Tromb.

Timp.

col. V. II^o

H H H H H H

con l'Oboe

con l'Oboe

con l'Oboe

col Vll'''

fff
fff
fff
p
Solo
fff
ppp
ppp
ppp
Solo
ppp
ppp
ppp
ppp
ppp
ppp
ppp

Additional markings include a large number '8' on the Euphonium staff and various dynamic and articulation symbols throughout the score.

Violini

Viole

Violonc.

Cor. 4^{to} T.

Timp.

col. B.

*sempre sulla tastiera sino al **ff***

*sempre sulla tastiera sino al **ff***

ppp

ppp

ppp

ppp

Cor 4^{te} 2^a

Timp.

Viol.

Violonc.

B.

Viol. *p* 10 V

in 8^{va} col 14^o

Ob.

Fl. *p* 10 V

Cl.

Cor.

Trombe

Fag.

Tromb. 1.º *p*

Tromb. 2.º *p*

Timp.

Viola *rinf.*

Violone *p*

B. *p*

col. IV

col. VII

col. VIII

54632

1.6370

(L. Sciolti)

LA VESTALE

ATTO I.

Foro. A destra l'atrio del tempio di Vesta, che comunica per mezzo d'un intercolonio col soggiorno delle vestali. In fondo, e dal medesimo lato, il palagio di Numa, e parte del bosco sacro che lo circonda. In lontano il monte Palatino, e le rive del Tevere. Si vedono sulla piazza i preparativi d'un trionfo. Il giorno spunta appena.

SCENA PRIMA.

LICINIO, CINNA.

Andante sostenuto

VIOLINI

2 OBOI

2 CLARINETTI

2 CORNI in MI b

2 FAGOTTI

TROMBONI 1.° e 2.°

TROMBONE 3.°

VIOLE

LICINIO

CINNA

VIOLONC. e C. B.

The vocal line includes the following text:

Cinna. Recit.
 Presso l'augu-ato tempio a Ve-sta sa-cro a che Li-ci-nio

1.^o tempo

f *ff*

3

2 *3*

f *ff*

1.^o tempo

a tempo

maí previene il giorno? D'ambasciade di len-guor divo-ra - to è il tuo cor. All'omistate, quel se -

Risoluto

gto - to che igno ra del! con - fi - da. Invan fug-ge-ri mi

Prestissimo

Uta.

cogli... Oboi

vuoi i. o. seguì i passi tuoi

mu-ra perchò sul ca-po mio Or crollar non veg-g'io? Tanto infe-li-ce sa-rò?...?

ff

Unst.
Tu! mentre al tempio di me-moria, consa-cra-to ha Vit-to-ria il no-mo

ff

tu-o? Quando il tuo braccio illu-stre, per immor-ta-li ge-sta, di-scaccia al fine i

ff

cinio, puoi tu for-ma-re an- cor? La trioufal tua pompa For-se non vedo, e,

f p

d'u-ro, Cinger-ti al crin l'al lo-ro La giovi-ne Ve-stal non vedo o-mai? Faci: di-co-sti as-

f *Lic.*

sai! Per- che fremi co-sì? Qual furor, qual af-fan-no, Che smarrir ti

Cin. *f marc.* *f p*

Andante espressivo

VIOLINI
1 FLAUTI
2 CLARINETTI
2 CORNI in *Mi^b*
2 FAGOTTI
VIOLE
CINNA
VIOLONCELLI
CONTRABASSI

f
f
f
f
f
fff
f
fff
f
f
f

f
fff

fanno? Tu na - scon - dia unft.do co - re la ca - gion del tuo do - lor la ca -
gion del tuo do - lo - re... Il ve - der - mi a to di - spine... Qual com - pen - so alla mi - a

Tu na - scon - dia un fi - do core Lu - ca - gion del tuo do - lore; Il ve -
 der - mi a te di - spia - ce Qual com - pen - so qual com - pen - so alla mia fe - Sof - fri -

rei l'ol-traggio in pa ce se ve des - si il tuo con ten-to se ve -
 des - si il tuo con ten - to ma l'af fan - no, ma il tor mento vo di -

Musical score for a vocal and instrumental piece, page 45. The score includes vocal lines with Italian lyrics and a piano accompaniment with various instruments. The lyrics are:

vi - de - re con te Ma l'af - fan - no, ma il tor - men - to vo' di - vi - de - re con

to' vo' di - vi - dere vo' di - vi - de - re con te vo' di - vi - de - re con

Poco affrett.
ff
f
ff
ff stacc.
ff stacc.

Musical score system 1, featuring vocal line (L.) and piano accompaniment. The vocal line includes the lyrics: "dunque il delitto, il fu-
 ror mio? L'e-strema vio-
 lenza della fiamma che m'arde Parte-ci-pa con".

Musical score system 2, featuring vocal line (L.) and piano accompaniment. The vocal line includes the lyrics: "me; quella vesa-le che a-mo, contendi al cielo. D'or-ror lo ge-lo! Da qui fis-re scia-".

Musical score system 3, featuring vocal line (L.) and piano accompaniment. The vocal line includes the lyrics: "gu-re Minaccia-to ti ve-do! Qual de-mon in sen-t'inspi-ro mai? E-ra pu-ro il mio ar-".

mai! Al campo alfin vo-lai. No-bi-le am-bi-zio-ne, Segualo la mia vi-ta. Dopoun lustro vinci-

tor al-la pa-tria io ri-torno e la spene di quel ben che atten-do m' i- nebria. Ah! barbara scia-

gu-ra! Terribil de-sti-no! Giulia agli al-ta-ri costretta, Ohi-mè! dal moren-te ge-ni-

VI

ff *ff* *f* *f* *f*

Lit.

detta. Ebben! Saprò su-bir mia sor-te. In mia col-pa-vel fiamma è ta-le che de'

ff *ff* *ff* *Cin.*

nu-mi il po-ter tut-to op-por po-trebbe all'amor mi-o il mio mo-rir. Ti mostrerò i pe-

f *ff* *ff* *f*

rigli a cuilltus fu-ror t'es-po-ne A-mor vuole affrou-ter-li: l'a-mi-stà parte-ci-par-li.

DUO

N. 2.

Maestoso marziale

VIOLINI
 OBOI
 CLARINETTI
 CORNI in LA
 FAGOTTI
 VIOLE
 LICINIO
 CINNA
 VIOLONC. o C. B.

Quando ami

Musical score for the second system, featuring vocal parts for Licinio and Cinna. The instrumental parts continue. Dynamics include *ff* and *f*. The vocal parts have lyrics in Italian.

sta secondil miardimento, Di qui pe - rigli io pro - vero i an - zer ? di qui pe -

col. C. B.

col. C. B.

L. rigli io pro-ve-ro l'or-ror. Sgom - bra da

C. Ah! Sgom - bri il cel - si

L. te si rio presen - ti - men - to si rio presen - ti -

C. rio presen - ti - men - to si rio pre - sen - ti - men - to,

54632

mento ama - to io son a - ma - to io son; fel - ce è que - sto è que - sto cor.

mento che fa pe - nar che fa pe - nar che fa pe - nar

col Violoncelli

No del mio col - pe - vo - lo fo - co

que et agi - ta - to cor. No del tuo col -

54632

L. *pe - vo - lo ... lo - co nul - la ... puo' smor - zar l'ar - dor ... nul - la ...*
 C. *pe - vo - lo ... lo - co nul - la ... puo' smor - zar l'ar - dor ... nul - la ...*

L. *... puo' smor - zar l'ar - dor ... nul la puo' smorzar l'ar - dor. A te che nel ... pe -*
 C. *... puo' smor - zar l'ar - dor ... nul la puo' smorzar l'ar - dor. A te che nel ... pe -*

stacc. f
stacc.
col. C.B.
 ri- gliu com- pagnu esser- ti pla- ce nel mio pro- get- to au- da- ce suc-
 ri- gliu com- pagnu esser- ti pla- ce nel tuo pro- get- to su- da- ce suc-

f *ff* *pp* *pizz.*
pp *stacc.* *marc. e sensib.*
 cor- so io chie- ro suc- cor- so suc- cor- so io chie- ro. A tu che nel pe-
 cor- so io ti da- ro suc- cor- so suc- cor- so io ti da- ro. In si fa- tal pe-

ri-glio com-pa-gno es-serti piace, Nel mio proget-to au-da-ce soc-cor-so lo chie-de-ro nel
 ri-glio com-pa-gno es-sermi piace, Nel tuo proget-to au-da-ce soc-cor-so io ti da-ro nel

mio proget-to au-da-ce soc-cor-so lo chie-de-ro Te-co quest'alma ni-ta In
 tuo proget-to au-da-ce soc-cor-so io ti da-ro Te-co quest'alma ni-ta In un e-ter-no

Solo
 arco
 arco
 arco

un e-ter-no no-do Da chi po-te-va da chi po-te-va a-i-ta Senza di
 no-do in-me po-te-vi in-me po-te-vi u-i-ta Sol-tan-to ri-tro-var sol.

cresc.
pizz.
marc.
col. C.B.
pizz.

Poco stringendo

ff stacc.
arco

ff stacc.

ff stacc.

ff stacc.

arco
ff stacc.

colli Oboi

col. III

te sen-za di te . . . spe - - rar, Da chi po te va a i - ta sen - za di te spe

tun - to ri - tro var . . . ri - tro var, In me po - te - vi a i - ta sol - tun - to ri - tro

i - ta . . . Sen-za di te spe - rar da chi po - te - va a i - ta . . . sen - za di

i - ta . . . Sol tanto ri - tro var in me po - te - vi a i - ta sul - tun - to sul -

rar son - za di te spe - rar.
 var sol - tan - to ri - tro - var.

sugi. Oboi

sol. C. B.

lu. C. B.

INNO DEL MATTINO

SCENA II.

LA GRAN VESTALE, GIULIA, LE VESTALI.

N. 3.

Larghetto con moto

Musical score for the instrumental and vocal parts of the 'Inno del Mattino'.

VIOLINI (Violins): *Religiosamente*, *f*

2 FLAUTI (Flutes): *f dolceiss.*

2 OBOI (Oboes): *f dolceiss.*

2 CLARINETTI (Clarinets): *f dolceiss.*

2 CORNI in Mib (Horns): *f dolceiss.*

2 FAGOTTI (Bassoons): *f dolceiss.*

VIOLE (Violas): *f dolceiss.*

GIULIA (Soprano): *f*

G. VESTALE (Soprano): *f*

1.° SOP. (Soprano): *f*

2.° SOP. (Soprano): *f*

CONTRALTO (Contralto): *f*

VIOLONCELLI (Violoncelli): *Religiosamente*, *f*

C. BASSO (Cello/Bass): *f*

CHORO (Chorus): *f*

Dynamic markings include *f* (forte), *f dolceiss.* (very soft), and *f* (forte) throughout the score.

dolcis.

Molto dolty - legato

Al - ma Ve - sta del ciel pu - ra fi - glia Splen - don... qui... le Vi

Al - ma

Al - ma

Alma Voestadel

vi - ne tue fa - ci le di - vi - ne tue fa - ci e con - ser va a noi
 c. a. -
 vi - ne tue e con - ser va a noi
 fa - ci le di - vi - ne tue fa - ci e con ser va a noi

Musical score for a choral and instrumental piece, page 67. The score includes vocal parts with lyrics and piano accompaniment. The lyrics are:

Ve - sta e lu - ci - glia di reo pian - to mi sen - to inon - dur.
 fi - de se - gua - ci quella flamma de - sta - tu da te: Quel de -
 c. s. quel - la
 fi - de se - gua - ci quella flamma de - sta - tu da te.

p *f* *cres.* *f* *cres.* *f* *cres.* *f* *cres.* *f* *cres.*

con forza

lu - bro o - ve il mon - do t'a - do - ro l'empia ver - gine 'ac - co - glier ri - cu - sa la smor

f *cres.*

54632

pian - to mi sento in on - dar Fremo al no - me o le - glia di roo pian - to mi
 Al - ma Ve - sta del ciel pu - ra fi - glia splen - don . . . qui . . . le di
 Alma Ve . t . del

dolciss.

sen - to in un dar

Fremo al no - me di

vi - ne tue fa - ci le di - vi - no tue fa - ci

E con - ser - va a noi

E con - ser - va a noi

S.
 A.
 T.
 B.
 R.
 L.

Ve - sta o le ci - gita di reo pian - to mi sen - to inon - dar Fre - mo al nome di
 fi - de se - gua - ci Quella fiamma de - sta - ta da te E ... con - ser - va a noi
 Quel - la E con - serva a noi
 fi - de se - gua - ci E con - ser - va a noi

Lyrics:
 Ve - sta e lo ' ci - glia di reo - pian-to . . . ser - ti - non - dar - mi sen - to inon -
 fi - de - so - gua - ci quel - la fiamma de - sta - ta da te e con -
 to e con - ser - va
 to e con - ser - va

dar mi sen-to inon - dar mi sen-to i-non - dar mi sen-to i-non - dar
 serva quel-la fa-ce de - sta-ta da - te de - sta-ta da - te
 quel-la fa-ce de -
 de -
 quel - la fa - ce de -

Recit.

ff

ff

ff

ff

ff

ff

ff

ff

G. Vestale

Vesta li, in que sto giorno Roma ritto riosa Al pro de suo pre senta Il premio del va

ff

p

p

p

p

lo re; A voi spetta l'o no re D'or nar di loro il glo rioso cri ne. Ve drete al vo stro

p

Musical score system 2, continuing the vocal line and piano accompaniment. The vocal line continues with the lyrics: "na-to, la mae-stà su-pra-ma de Con-so-li pro-strarai anche ve-dre-te innan-zi a vo-stri fa-cti-li-te nel". The piano accompaniment continues with chords and bass lines.

MARCIA

Movimento dell' INNO

Flauti
ff dolce.

Oboi
ff dolce.

Clar.
ff dolce.

Cor. in MI
ff

Fag.
ff dolce.

Viola
ff dolce.

G. Vantate
(a parte)

Vclli
ff
Giulio ri manti

C. B.
ff

ff dim. Violini

ff dim.

ff dim.

ff dim.

SCENA III.

GIULIA, LA GRAN VESTALE

Recit.

f p trem.

f p trem.

f p

E questa l'ulti-ma vol-ta che de' tuoi pe-ri-gli l'immagin ti pre-sen-to, che rav-

f p trem.

f p trem.

vi-vo il tuo co-rag-gio e del do-ver la vo-ce u-dir ti fo'. Ti

f p

f p

f p

f p

f p

f p

nuoce la ca-te-na che cingi, E fi-no a pie del-l'a-ra Quegli sguardi pian-gen-ti Provano il gra-ve'

f p

f p

duoi che in pet - to sen - ti. Di Vesta il culto, e i sa - cri suoi mi - ste - ri non ponno di - le -

f
trem.

f
trem.

f
f

guar l'orror che provi. Ne' sensi tuoi smar - ri - ti un a - tra fu - ria di sa - cri - le - ga

f

f

f

f

brama il ve - le - no verso che a lu - mi tuo i' ce - la' l'a - bis - so in cui piombar tu vuoi.

f
f

f
f

f
f

Giulia

Che si vuole da me? Le vostre leg-gi, vittima sventu-ra-ta, Dalla for-za obbli-ga-ta, Obbe-di-seo pian-

G. Vestale

gen-do il mio de-sti-no, sulla ter-ra for-se v'ha piu' de-gno d'in-vi-dia? a noi confi-da

V.

Roma del san-to Pal-la-dio il prezioso te-sur il ri-spetto gli o-no-ri ab-

- f f
 f f
 f f
 Giulia (tra se)
 bel - lan - tu - o - so - si - ta - te. E un i - stan - te d'er -ror - ci dan - na a mor - te

f
 f
 f
 G. Vest.
 In ve - ra pa - ce im - mer - se, E nel sen - do - gior - no il piu fe - li - ce, I tri - bu - ti del mondo ri - ce -

viamo, E i pe - ri - gli d'a - mor spre - zar pos - sia - mo.
 Ohi

All. molto con forza

VIOLINI

2 OBOI

2 CLARINETTI

2 CORNI in BB

2 TROMBE in BB

2 FAGOTTI

4.° T. TROMBONI

3.° TROMBONE

VIOLE

CANTO

VIOLONCELLI

C. BASSO

- VIOLINI**: Two staves, marked *ff*.
- 2 OBOI**: One staff, marked *ff*.
- 2 CLARINETTI**: One staff, marked *ff*.
- 2 CORNI in BB**: One staff, marked *ff*.
- 2 TROMBE in BB**: One staff, marked *ff*.
- 2 FAGOTTI**: One staff, marked *ff*. Includes the instruction "col G. B." and a double bar line with repeat dots.
- 4.° T. TROMBONI**: One staff, marked *ff*.
- 3.° TROMBONE**: One staff, marked *ff*.
- VIOLE**: One staff, marked *ff*.
- VIOLONCELLI**: One staff, marked *ff*.
- C. BASSO**: One staff, marked *ff*.

Musical score for a vocal and instrumental piece, page 84. The score includes vocal lines with lyrics and piano accompaniment. Dynamics include *f*, *ff*, and *cres.*

Dynamics: *f*, *ff*, *cres.*

Performance markings: *col. V.*, *col. C. B.*

Lyrics: *mi-co u - sta a mor: gli die vi-ta un di Ti - si-fone dell'A - veruo fra l'or-ror. . . .*

Musical score for a choral and instrumental ensemble. The score is written in 4/4 time and includes the following parts:

- Vocal Lines:**
 - Top vocal line (Soprano/Alto): *f* (forte) dynamics.
 - Bottom vocal line (Tenor/Bass): *f* (forte) dynamics.
- Instrumental Lines:**
 - Oboe (Oboi): *cogli Oboi* (pick up the Oboe).
 - C. B. (Cello/Bass): *C. B.* (Cello/Bass).
- Lyrics:**

. gli dio vi - ta gli dio vi - ta un di Ti - si - fone dell' A - verno fra l' or - ror .

The score features various musical notations including dynamics (*f*), articulation marks, and rests. The bottom vocal line includes a fermata over the word "Ti".

Per lui sol di col-pe e lu - grime l'empie terras' in on - do per lui sol di col-pe e la - grime l'empie terras' i - non.

The instrumental parts include a piano accompaniment with various textures, including arpeggiated figures and block chords. Dynamic markings include *p* and *pp* throughout the piece.

do au - glia_bis.si il tro.no or_r_i.bile. sul - le tom_b_e - gli pian.to

Andante espressivo

1. Tempo

te tre-mar... do- vrò il tuo cor si perde, e per te tre-mar do- vrò. È l'a-mo-re co-mo stro un

The score is written in G major and 4/4 time. The vocal line is in the soprano range. The instrumental parts include strings, woodwinds, and brass. The score is divided into systems, with the vocal line and its accompaniment on the left, and the instrumental parts on the right.

The lyrics are:

vi - ta un di Ti - si - fo - ne Dell' A - vor - no fra... l' or - ror. Su - gli a - bis - si il trono or

Dynamic markings: *f*, *f cres.*

ri. bile sul le tombe sul le tombe e gli pian to si sul le tombe sul le tombe... e gli pian to. Su gli

cogli Oboi

bissi il trono e ri-file sulle tombe gli pian to.

a tempo

Fig.

Viola

con fremito

In no - me degli De - i e di Ve - sta che a - do - ro, quel

This system contains the first system of music. It includes a vocal line (C) and piano accompaniment (Fg., Viola, and two bass lines). The tempo is marked *a tempo*. The vocal line begins with the lyrics "In no - me degli De - i e di Ve - sta che a - do - ro, quel". The piano accompaniment features a prominent tremolo in the viola part, indicated by the instruction *con fremito*.

Recit.

la grazia che imploro a me con cedia me con - ce - di; Soffri che in queste mura, ce - la - ta ad o -

This system contains the second system of music. It includes a vocal line (C) and piano accompaniment (Fg., Viola, and two bass lines). The tempo is marked *a tempo*. The vocal line begins with the lyrics "la grazia che imploro a me con cedia me con - ce - di; Soffri che in queste mura, ce - la - ta ad o -". The piano accompaniment features a prominent tremolo in the viola part, indicated by the instruction *Recit.*.

to
Mod. espressivo

Fig.
f p p

Oh di fune - sta possa in - vin - ci - bil co - manda! spe - me non v'è no

V. e B.
f p p

Presto

f p

spe - me non v'è no non v'è spe - me - da' nun si abbandona

f p

to
Mod. espressivo

f p

in van fug - gi - re tu vol. li al mio de - sti - no pri

f p

pp
ff
 varini di mia sor-te maggio-re di ve-de-re di ve-de-re a i miei pie-li ci-nio vin-ci.

col. C. B.
cres. *ff*
cres. *ff*
 tor di compier se-co Del-l'im-pe-ro del-l'im-pe-ro il do-ver Oh!

pp *lent*
ff
pp *lent*
 Diva! questo Sforzo dell'alma mi-a Ba-stan-te al tuo ri-gor es-ser do-va-ri-a.

ARIA

Larghetto sostenuto

VIOLINI

1 OBOI

2 CLARINETTI

2 CORNI in RE

2 FAGOTTI

VIOLE

GIULIA

VIOLONCELLO

C. BASSO

All. non tanto

spe - me, al tuo sguardo nel pet - to sa - pro. D'una mi - sera mi - se - ra

vi - ta, Condan - na - ta da' Numi condan - na - ta da' Nu - mi quell - stante po - tro al -

musical score for the first system, featuring vocal line and piano accompaniment. The score includes a vocal line with lyrics and piano accompaniment for the right and left hands. The tempo is marked *rall. insensibilmente*.

Fug.

rall. insensibilmente

men con-su - cra-re al ca-ro a - man-te quell'i - stan-te con-su - cra-re al ca - ro a - man-te quel-l'i -

Agitato assai

ff

ff

ff

stacc.

ff

stante con-su - cra-re al ca - ro a - man-te... O-ve-tusi l'er-ror fu - ta-le ti-tu-

Musical score for the second system, continuing the vocal and piano parts. The vocal line (Soprano) has the lyrics: "qual no - me a te sfug - gi! qual no - me a te sfug - gi!". The piano accompaniment continues with the same rhythmic patterns as the first system.

MARCIA TRIONFALE (in gran lontananza)

Poco meno presto

Fl. (Tutti gli strumenti a fiato sul Promontorio)

Ob.

Cl.

Cor. in RE

Tr. in RE

Fag.

Triangolo

Piatti

Timp. in RE
G. Cassa sola

Viola

Gro-zia, graziole, men - - ti Dei...

CORO
delle Vestali

Mi, istraviani, l'assenza

Oh af - fan - no ! Ohi - me ! Che ter -ror... Ohi -

tus so - spend il sacri - fi - cio A questa volta il coc - chio del tri - on - fa - n - te du - ce Se - gue il cor -

Timp.
 pp

me! Ahi! che ter - ror!... Oh! di fu-ne-sta pos - sa in vin - ci - bil co - mando!
 teg - gio, il qual qui si con - du - ce. Pa - ce ri chia - ma pa. ce richiama al - fi - ne

Cop. di Guerinani

Piatti
 Gr. Cassi

col. Fl.

mf
Timp. e G. C.
mf

6. *f*

Ge - la - re il cor - ge - lar il cor mi - sen - to - di - me che fi - a tu si fa - tal mo -

Or - de - Ro - ma - ni de - Ro - ma - ni il vin - dice De' Gal - li il do - ma - tor de' Gal - lil - do - ma -

men-tol Ohi - me che fia in si fa - tal mo - mento?
tor de' Gal - li il do - ma tor de' Gal - li il do - ma tor.

FINALE

SCENA QUINTA

GIULIA, LICINIO, CINNA, LA GRAN
VESTALE, IL SUPREMO PONTIFICE.

N. 6.

Lo stesso tempo sempre

SUL PROSCENIO

2 FLAUTI

2 OBOI

2 CLARINETTI

2 CORNI in RE

2 TROMBE in RE

2 FAGOTTI

TRIANGOLO

cogli Oboi

Soli

Soli

CINNA CRIVELLE

Ott.

Fl. *ff*

Ob.

Cl. *ff* *Soli*

Cor. *ff* *Soli*

Fag. *ff*

Tromp. *ff*

Tromb. *ff*

Viole *ff*

V. B. *ff*

lau - ri il suol il suol spar - gia - mo; Di Ve - sta il tem - pio il tem - pio or -

The lyrics for the vocal parts are:

nis - mo pace ri - chia - ma al fi - ne nel - le in - ti - ne mu - ra Or - de Roma - ni - il

vin - dice do' Gal - li li do - mator. Nel - le la - ti - ne mu - ra pa - ce richi - a - ma al -

SACERDOTE, VESPALE, DONNE

Gall il do-ma - tor ... tau - ri il suol il suol spar - gin - mo; di

COMO GENERALI

Soli

Soli

pp

p

f

ff

pp

p

pp

p

pp

p

pp

p

pp

p

pp

p

Ve - sta il tem - pio il tem - pio or - na - mo pa - ce ri - chia - mo al fi - ne Nolle In - ti - ne

col. Fl.

col. Fl.

8.^a V. Viol.

vin - di - ce - de Gal - li - do - ma - tor . . . or de Ro - ma - ni - vin - di - ce - de Gal - li - do - ma -

Per la 1^a volta
si va al $\text{\textcircled{C}}$ sal-
tando le 7 bat. seg.

Per l' ultima volta si salta la battuta precedente, e si termina la Marcia
con queste 7 battute. Si attacca quindi il Rect. a pag. 120.

tor tor de' Gal- li do - ma - tor de' Gal- li do - ma - tor.

Fl.
Ob.
Cl.
Cor.
Tr. Soli
Fig.
Triang.

La mor- te le ri- tor- te le ri- tor-te gli di Qui- ri- no i figli il fa- to min- sce- cio

cogli Ohoi

Ma da me roe gli da- to ha qui- la fieri ar- ti- gli a' dan- ni al- trui spie- go a' dan- ni al- trui spie- go. Di

Di

Coro generale

RECIT.

Marte gui-dur ci volle si campi di vit-to-ria tri on - fan l'armi no-stre

i Romani sono an-cur i fi-gli della glo-ria, l'onor delle no-zio-ni, il ter-ror dei ti-ranni A' sommi

Numi Grazie ren-dia-mo di ri-co-no-scen-za cog-nun pre-pa-ri puri incen-sivo ti-vi su-i lo-ro ni-

1. Tempo di marcia

Cor.
Soli

Tr.
Soli

Sacerdote, Donna Vestale

tari.

Ar - bi - tro e - gli è di guer - ru di guer - ru lui si presti o - tari.

nor ... a lui si pre-sti o nor ...
 Ar-bitro oglie di guer-ra a lui si pre-ati o.

CORU GENERALE

nor ripo - so ottien ottien la ter - ra per lui si ado - ri an - cor .

R.R.C.I.T.

mp *trah.*

pp

G. Vestale

Della fa - ce immer - tale Vi - gil cu - sto - de, in la so - lenne not - te ch'annunzia

pp

f

f

f

f

f

f

f

f

mondo un giorno lori - oso, con sacra o Giulia que - sto la - u - ro pro - zio - so.

Moderato

fff

Cor. in *Mib* *stacc.*

fff

8.^a V. Viol.

fff

6. Violate

fff

Lic. A - scolti? questa notte... ella... nel tem - pio. *Fin.* Ta - ci cia - scuno os -

fff *stacc.*

fff

fff

fff

fff

fff

V. All'e - ru - e de' Ro - mani il gui - der - du - ne

C. ser - va i no - stri mo - ti *Lic.* A - scolti?

fff

Musical score for the first system, featuring vocal lines and piano accompaniment. The score is in G minor (three flats) and 3/4 time. It includes a vocal line (V.), a contralto line (C.), and piano accompaniment (P.). The lyrics are:

pur - gi del - la vit - to - ris e sta per lu - i,
 Tu - ci : questa not - te Cia - scu - no os.

Performance markings include *Fog.*, *Solo*, and *ff*. The piano part features a prominent bass line with a driving eighth-note pattern.

Musical score for the second system, continuing the vocal and piano parts. The lyrics are:

scu - tre ed uo - ve il Ye - gno, Del - l'amor no - stro un se - guo.
 ser - va Nel tem - plo cia - scu - no os - ser - va i no - stri no - ti.

Performance markings include *Lia.* and *Cin.*. The piano accompaniment continues with a consistent rhythmic pattern, providing a strong harmonic and rhythmic foundation for the vocal lines.

And.^{no} mosso

Fl.

Ob.

Cl.

Cor. in DO *dol.* *pp*

Fag. *dol.* *pp*

Viola

graziate a mezzo voce
Soli

DeL-la De - a pu - ra se - gua - ce cingi a lui l' il - lu - stre fronte l' il - lu - stre

De - a pu - ra se - gua - ce

De - a pu - ra se - gua - ce

sol. C.B.

fo doleis.

la - stre fron - te Men - tre il can - ti - co di pa - ce il ... suo no - me in - nal - sa al

lustre l' il lu - stre fron - toeingia lui il can - ti - co di
 il suo no - me inal - za al ciel il suo no - me inal - za al ciel il can - ti - co di
 puer Cingi l' il lu - stre fronte il can - ti - co di

Musical score for a choir and orchestra. The score includes vocal parts with lyrics in Italian and piano accompaniment. Dynamics like 'f', 'dol.', and 'pp' are indicated throughout.

pu. ce il suo no - me in al. za al ciel in - nal. za al ciel il su - o no - me in - nal. za al ciel il

Unis.

C. B.

gan - ti - co di pa - ce il suo no - me il suo no - me in - nel - za al ciel in -

ffp *dim.* *ffp* *dim.* *ffp*

Poco più

Lyrics: nel - za al ciel in - nel - za al ciel il su - o nome innalza al ciel innal - za al ciel il su - o

Uita.

Sol. G. B.

8. al 4. Viol.

no - me inna - za al ciel inna - za al ciel.

Moderato

f *f* *f* *fpp*

Unis.

sempre stacc.

in MIB

fpp

fpp

C. B.

stacc.

fpp

(Soste - ne - te - mi o Numi) Gio - vin pro - de

(tra se) E des - sa al cor mi sen - to l'ebbrezza del con - ten - to

DL

Fl. Cor. Viol. Viola Cello/Bass

Temp. in M^{\flat} con cordini

Giulio (*per di se*)
no - stro a - mor (Oh! i - stan - te, che te - mer

Licinio Quan - to a - gi - ta - to ha il cor!
A - scol - ta *Giulio* a -

Gianna Tra - di - sco il tuo pen - sier
in tuono profetico

Pontefice Nel se - no di splen - dor
Gio - vin prode in - si bel gior - no

Sup. 1.
Sup. 2. in maggior numero

Cont.
Ten.
Bassi

Giovinprode in si bel giorno
prendi il pugno

S. tan - to mi fe - ce a tan - to al - tro Don
 A. so - pra quel me - sto ci - glio i se - gui
 T. scol - ta qui sot - to que - sta vol - ta nel - la vi - ci - na not - te in -
 B. quel - lo smar - ri - to ci - glio che puo - te
 V. qual - te - tra nu - be sp - pa - re di fo - sca
 V. pren - di il pe - gno del - la glo - ria mo - nu - mento
 C. prendi il pegno della gloria monumento di vittoria
 B.

S. no ve - der Che lut - to e pian - to
 A. del do - lor ve - der si fun - no
 T. fra gli ami - ci or ro - ri t'in - vo - le - rò nel - la vi - ci - na not - te
 B. ver fo - rier di duol di duol d'af - fen - no
 P. lu - ce au - cor lan - gue l' al - ta - re
 e di vit - to - ria e lo si - a del no - stro a - mor
 monumento di vittoria e lo sta del nostro amor

Solo

S. al - tro non so ve - der che lut - to e
 A. i se - gui del do - lor ve - der si
 T. nel - la vi - ci - na not - te in - fra gli a - mi - ci or -
 B. che puo - tea - ser fo - rier di duol d'af -
 di fo - sca lu - ce au - tor lan - gue l'al -
 me - nu - mento è di vit - to - ria e lo sta del

Monumento di vittoria monumento e lo sia e lo sia

pian - to che lut - to e pian - to
 fun - no ve - der si fun - no
 ro - ri t'in - vo - le - rò in - fra gli a - mi - ei or - ro - ri. T'in - vo - le -
 fan - no di duol d'af - fan - no
 tu - re lau - gue l'ul - tu - re
 no - stro a - mor e lo sia del no - stro a - mor
 del nostro amor e lo sia e lo sia del nostro a - mor

All. brillante

CORO E DANZA GENERALE

Sop. *pp* *ppp*
 Cont. *pp* *ppp*
 Ten. *pp* *ppp*
 Bassi *pp* *ppp*

Solo *pp*

Lyrics:
 La pa - ce in questo giorno è il frutto del va - lo - re
 La pa - ce in questo giorno è il frutto del va - lo - re
 la pa - ce è il frutto del va - lo - re

Vocal Line:

Go - di del tuo su - dor go - di del tu - o su - dor a lei nel seno la pace in questo
 Go - di del tuo su - dor a lei a lei nel se - no la pa - ce in questo

Piano Solo (Left Hand):

gior- no è il frut- to del va- lo- re go- di del tu- o su- dor a lei nel se- no
 lei nel se- no go- di del tuo su- dor a lei nel se- no e
 gior- no è il frut- to del va- lo- re go- di del tu- o su- dor a lei nel se- no e qual prosie- di al

C.B.

Lyrics:

F qual pre - sie - di al fa - to e qual pre - sie - di al
 qual pre - sie - di al fa - to e qual ... pre - sie - di al
 fa - to de - cit - ta - di - ni o - guo - ra e qual pre - sie - di al fa - to
 al ciu - chilo di lor... pre - sie - di ap - pino

fa - to de' cit - ta - di - ni o - gno - ra

fa - to de' cit - ta - di - ni o - gno - ra o - gno - ra

e qual presiedi al fa - to de' cit - ta - di - ni o - gno - ra

e qual presie - di al fa - to de' cit - ta - di - ni o - gno - ra al giub - bi - lo - ni

f p

f p

f p

f p

f p

f p

f p

f p

f p

f p

f p

f p

f p

f p

f p

al giubbi lo di lor pre - sie - di ap - pie - no pre - sie - di ap - pie - -

lor pre - sie - di ap - pie - no pre - sie - di ap - pie - no al giubbi lo di lor pre -

f p

f p

f *p* *rinf.* *f* *crec.* *rinf.* *rinf.* *rinf.* *rinf.*

Soli

al giubbi lo di lor pre sie - di ap - pie - no ap - pie - no ...
 pie - no pre sie - di ap pie - no al giubbi lo di lor pre sie - di ap -
 no pre sie - di ap pie - no al giubbi lo di lor pre sie - di ... ap -
 sie - di ap - - pien pre sie - - - di ...

rinf.

cogli Ohi
 col C. B.

The lyrics for the vocal parts are:

al giub - bi - lo di lor pre - siedi al giub - bi - lo di lor pre - siedi
 pieno al giubbi - lo di lor pre - sie - di ap - pieno al giubbi - lo di lor pre - sie - di ap -
 al giub - bito presie - di ap - pieno al giub - bito presie - di ap -

The score concludes with a final *ff* marking.

Lyrics:
 e qual... preste - dia fa - - to... de' cit - tu - di - ni o - gno - ra... al
 pieno qual _____ gno - ra al giub - bi -
 pieno e qual pre - stie - di al fa - to de' cit - tu - di ni o

Performance markings: *f*, *ff*, *pp*, *sfz*, *col. C. B.*

Tutti

lor La pace in questo giorno è il frutto del va lo re go - di del
 no La pace in questo giorno è il frutto del va lo re è il frat - to del
 lor la pa - ce la pa - ce in questo giorno è il frutto del va -
 no La pa - ce in questo gior - no è il frut - to del va - lor

ste di, preste - di ap - pie - no al giub - ilo di lor preste di ap - pien preste di ap -
 pie - di ap - pien preste - di ap - pie - - no al giub - ilo di lor preste di ap - pien preste di ap -
 - bi - lo di lor preste - di ap - pien preste - di ap - pien preste di preste - di ap - pien preste di pre -
 - bi - lo di lor preste di ap - pie - no preste

col. C. B.

sogli Ob.
col. V.
sogli Ob.
col. V. li
col. V. li

Lyrics:
 pie - no presie - di appien al giubbilo di lor presie - di appienpresie - di appien.
 pien -
 sie - di ap - pien

BALLO

459

N^o 1.

Allegro marziale

VOLINI

OTTAVINO

CAUTI

OBOI

CLARINETTI

CORNI in MI

TROMBE in MI

FAGOTTI

TIMPANI in MI

TRIANGOLO

PIATTI

G. CASSA

VIOLE

VIOLONC. e C.B.

This page of musical score contains the following elements:

Additional markings include accents (>) and dynamic changes such as *ff* and *f* throughout the score.

(1) (2) (4) (2) (4) (2)

sciolto
cres.
rinf.
ff *f* *f* *f* *f*

col. 4. Viol.
ff *col. 4. V.*

col. 4. Viol.
cres.
rinf.
ff

ff

ff

ff

ff

ff *col. 4. Cor.*

ff *col. C. B.*

ff

ff

ff

ff

ff

ff

(1) (2) (4) (2) (4) (2)

pizz.

pizz.

Soli

cui 4. mi

pizz.

Soli

Soli

arco

V.lli soli

Tutti

pizz.

N. 2.

Poco grave

- Flute (Fl.)
- Oboe (Ob.)
- Clarinet (Cl.)
- Cor in B-flat (Cor. in BB)
- Trumpet in B-flat (Tr. in BB)
- Bassoon (Fag.)
- Timpani in B-flat (Timp. in BB)
- Double Bass (col. C. B.)

affrett. inarribilm.

Ob. e Cl. soli

soli

This system continues the musical score with woodwinds and strings. The woodwinds play a complex rhythmic pattern. The strings continue their accompaniment. The tempo and mood are indicated as *ff*.

ff

ff

Ob. e 2 Fl.

ff

ff

Allegretto con brio

The musical score is arranged in a standard orchestral layout with the following parts from top to bottom:

- Violins I and II (top two staves)
- Ott. (Oboe) - *coll. Ott.*
- Fl. (Flute) - *coll. Ott.*
- Ob. (Oboe) - *Soli*
- Cl. (Clarinet) - *cogli. Ob.*
- Cor. (Cor Anglais)
- Tr. in RE (Trumpet in C)
- Fag. (Bassoon)
- Timp. in RE (Timpani in C)
- Violins III and IV (bottom two staves)

Rehearsal marks (1) and (2) are placed above the first and second staves. The score includes dynamic markings such as *f* and *Soli*. The key signature is one sharp (F#) and the time signature is 2/4.

This page of a musical score contains the following elements:

Poco più animato

col. 1. Viol.

col. 1. Viol.

p cres.

p cres.

rinf.

p cres.

rinf.

ff

ff

ff

ff

ff

ff

ff

ff

ff

ff

Presto

Allegretto spiritoso

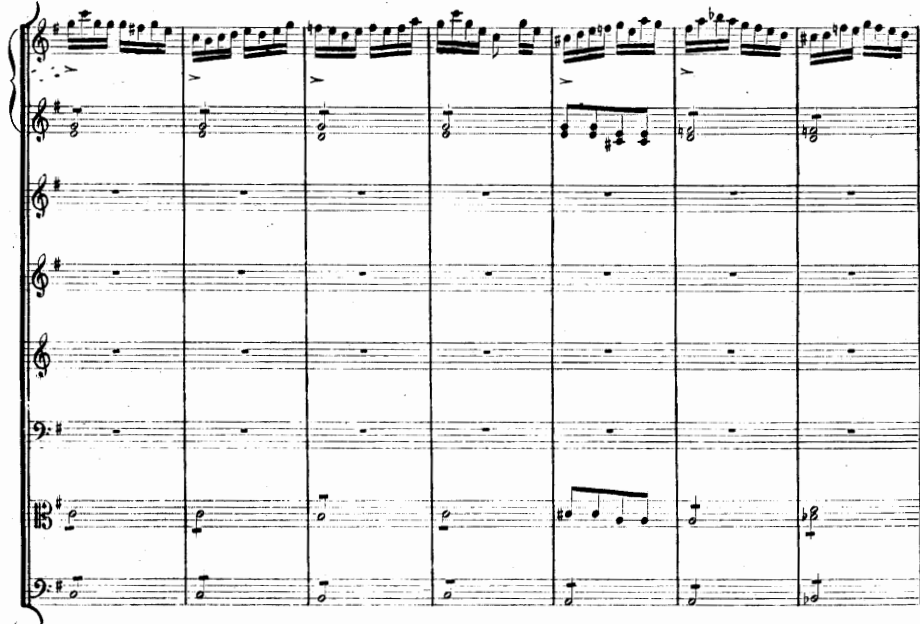

Allegro brillante. N. 4.

- Flute (Fl.)
- Oboe (Ob.)
- Clarinet (Cl.)
- Horn in D (Cor. in DO)
- Bassoon (Fag. - COL. BASSI)
- Trumpet (COR. BASSI)
- Violin (V. I. u. C. R.)
- Cello (V. I. III.)

196 Andantino cantabile

All. marziale

N. 5.

ff

Ott. sul 1. Ob.

Fl. sugli Ob.

Ob. f

Cl. sugli Ob. f

Cor. in MI f

Tr. in MI f

Fag. f

Tromb. in MI f

Tromb. f

Piaff f

G. C. f

Viola f

V. e C. B. ff

ff

to
All. con spirito

The score includes the following parts and markings:

- Violins I:** *ff*
- Violins II:** *ff*
- Viola:** *ff*
- Violoncello (Cello):** *ff*
- Bass:** *ff*
- Flute:** *ff*
- Oboe:** *ff*
- Clarinet:** *ff*
- Trumpet:** *ff*
- Trombone:** *ff*
- Drum:** *ff*
- Unison (Unis.):** *ff*
- Solo:** *ff*
- 1. Flg. (First Flute):** *ff*
- 2. Flg. (Second Flute):** *ff*
- sol. 2. Viol. (Solo 2nd Violin):** *ff*

The score features complex rhythmic patterns, including sixteenth and thirty-second notes, and rests. The dynamics are consistently marked as fortissimo (*ff*).

208 to
All. moderato

to
All. spiritoso

Andante

fp *leggiermente e a punta d'arco* (1)

Fl.

Ob.

Cor. in LA

Tr. in RE

Fag.

Solo col. 1.^o Viol.

ff

8.^a C. Viol.

(1)

(1)

Staff 1 (Violin I): *cres.*, *f* (2), (4)

Staff 2 (Violin II): *cres.*, (4)

Staff 3 (Violin III): *cres.*, (4)

Staff 4 (Viola): *cres.*, (4)

Staff 5 (Violoncello): *cres.*, (4)

Staff 6 (Double Bass): *cres.*, (4)

Staff 7 (Violin I): *f* *p*, (2)

Staff 8 (Violin II): *f* *p*, (2)

Staff 9 (Violin III): *Solo*, *col. 1. Viol. 8.*, *f* *p*, (2)

Staff 10 (Viola): *f* *p*, (2)

Staff 11 (Violoncello): *f* *p*, (2)

Staff 12 (Double Bass): *f* *p*, (2)

RECIT.

Or mi cesti il tri pu dio: al som mo Gio ve Nel Campi ue glio adia mo le vit time a im mo

lar. D'o pi me spo ghte A dor ni il viu ei tor lo sa ere so glio

MARCIA per la partenza delle Vestali.

♩ Andante

a mezza voce

Cor. in *RE*

f

8.^a al A. Viol.

11
V. e C. B. *a mezza voce*

FINE

8.^a al Violini

D. C. dal *Fine*

(Si riprenda il Coro e la Marcia generale a pag. 440 sino a pag. 448, saltando la 4. battuta, ed eseguendo le altre 7 cui termina l' ATTO I.