

COLLECTION MUSICALE EN FORMAT NUMÉRIQUE  
ŒUVRES VOCALES AVEC ENSEMBLE INSTRUMENTAL CONCERTANT

**Heinrich Schütz (1585-1672)**

**Ich werde nicht sterben** swv 346a

*Soprano o Tenore* seul avec deux violons et la basse continue

Nomenclature :

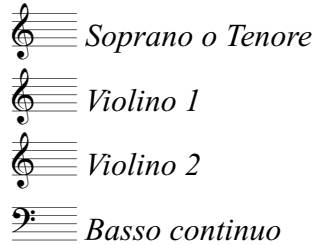

Source :

Kassel, Landesbibliothek,  
Ms. 2° 49 t.

Ich werde nicht sterben, sondern leben,  
und des Herren Lob verkündigen.  
Stricke des Todes hatten mich umfassen  
und Angst der Höllen hatten mich getroffen,  
ich kam in Jammer und Not.  
Aber ich rief an den Namen des Herren :  
O Herr, errette meine Seele.  
Und der Herr antwortet mir  
und half mir aus allen meinen Nöten.

*Soprano o Tenore*

Ich wer-de, ich wer-de, ich wer-de nicht ster - - - ben,

*Violino 1*

*Violino 2*

*Basso continuo*

6 6 6

8

ich wer-de, ich wer-de, ich wer-de nicht ster - - - - ben,

6 6 #

28

- - ben und des Her - ren Lob, und des Her - ren Lob \_\_\_\_\_ ver - kün - di -

# # 4 3

35

gen, und des Her - ren Lob, und des Her - ren Lob, und des Her - ren

42

Lob, und des Her - ren Lob \_\_\_\_\_ ver - kün - di - gen.

Symphonia

60

6 5 4 #

67

Strik - - - -

6 4 3

73

ke des To - des, Strik - - - - - ke des To - des

6 7 6 2

81

gen und Angst des Höl - len hat - ten mich trof -

# 6 # 7 6 7 6

87

fen, ich kam in Jam - mer und Not, ich kam in

6 4 3      6      5 6

94

Jam - mer und Not.

Symphonia

# 6

103

6 5 6 4 3 6

*III* Tarde

A - ber ich rief an, ich rief an, ich rief an den Na - men des

4 3 #

118

Her - - - - ren, ich rief an, ich rief an, ich rief an den Na - men des

5 6 4 #

124

Her - - - ren: O Herr, o Herr, o Herr, er - ret - te mei - ne

4 4 # # # # # # # #

129

See-le, er-ret-te mei-ne See-le, er-ret-te mei-ne See - le. Und der Herr ant - wor - tet

# 6 6 # # # # #

135

mir, und der Herr ant - wor - tet mir und half

142

mir, und half mir aus al-len mei-nen, al-len mei-nen Nö - ten, aus al-len mei-nen, al-len mei-nen Nö - ten,

147

und der Herr ant - wor - tet mir, und der Herr ant - wor - tet mir

154

und half mir, und half mir aus al-len mei-nen Nö - ten, aus

6 # # 6 # 6 4 #

160

allen mei-nen, allen mei-nen allen mei-nen Nö - ten. \_\_\_\_\_

6 5 6 3 4 4 3

## Symphonia

17

Tarde

A - ber ich rief an, ich rief an, ich rief an den Na - men des Her - - -

ren, ich rief an, ich rief an, ich rief an den Na - men des Her - ren: O

Herr, o Herr, o Herr, er - ret - te mei-ne See-le, er-ret-te mei-ne See-le, er-ret-te mei-ne See - le.

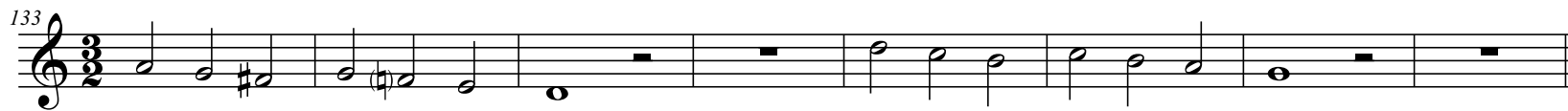

Und der Herr ant - wor - tet mir, und der Herr ant - wor - tet mir

und half mir, und half mir aus al-len mei-nen, al-len mei-nen Nö-ten, aus al-len mei-nen, al-len mei-nen

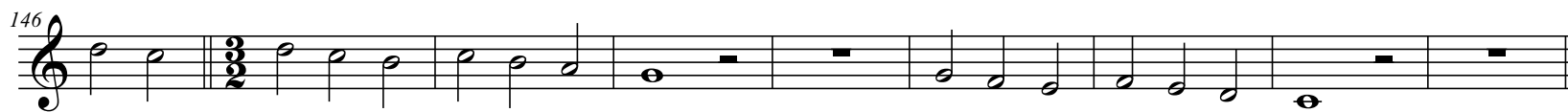

Nö - ten, und der Herr ant - wor - tet mir, und der Herr ant - wor - tet mir

und half mir, und half mir aus al - len mei - nen Nö - ten, aus

al - len mei-nen, al - len mei-nen al - len mei-nen Nö - ten.

Heinrich Schütz (1585-1672)

**Ich werde nicht sterben** SWV 346a

Soprano o Tenore seul avec deux violons et la basse continue

Violino I

44 Symphonia

52

58

66 24 Symphonia

97

107 Tarde

116

124 7 2

139 5 2

152

160

Heinrich Schütz (1585-1672)

**Ich werde nicht sterben** SWV 346a

Soprano o Tenore seul avec deux violons et la basse continue

Violino 2

44 Symphonia

52 3

60

69 24 Symphonia

100

109 Tarde

118

126 7 2

140 5 2

152

160

Heinrich Schütz (1585-1672)

**Ich werde nicht sterben** SWV 346a

*Soprano o Tenore* seul avec deux violons et la basse continue

86

95 Symphonia

105 Tarde

115

125

134

143

151

159
