

*curo voglio un'lor che sia si = curo e che serbi fedel - ta -*

vato Lo Co - nosco Lo pro = vato egli è mio ref. ar mel

toglie  
 no' nessun mel toglie ah vedrai che questa moglie sempre

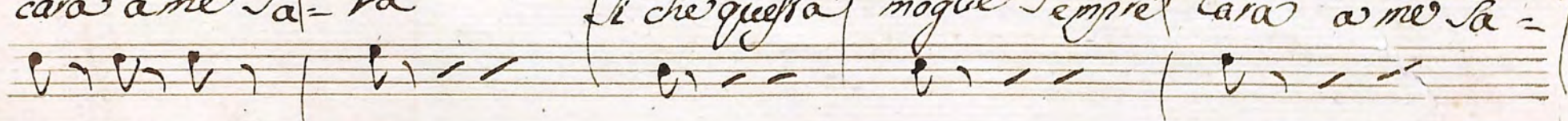
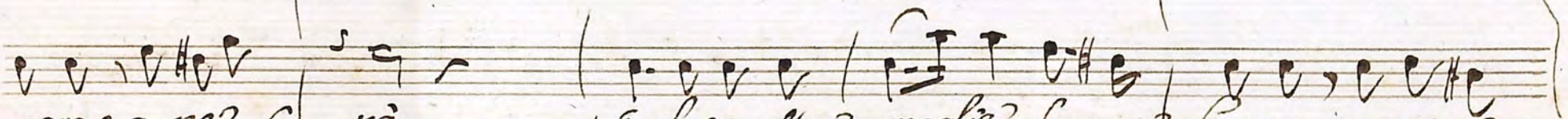
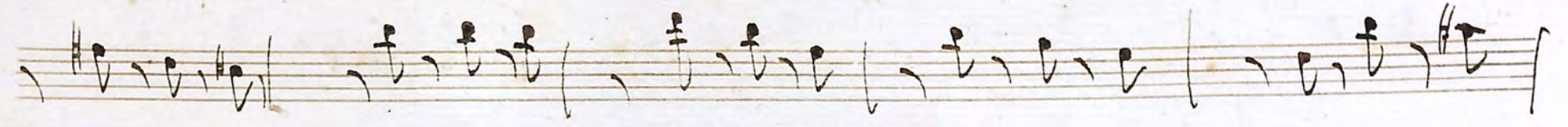

caro a me sa-rà  
è che questa moglie sempre caro a me sa-

=rà io non bado al volto al grado dote e fa punto non Cu-ro voglio

cor chesiarj = curu ched mi serbi jedel = ta

dotto e -

ta' quanto non

Caro voglio ancor ch'asiasse =

curo e che serbi fe = del = ta non re =

*sisto a quel traf-ferro che mi*  
*Spromò ad abbrac-ciarla*

tardo e Crudel- ta e Crudel- ta e Crudel- ta ahse = Irai che questa

*moglie sempre cara a me sarà*      *si che questo*      *moglie sempre*

caras a mesa: rà non re- sisto a quel tra- sporto che mi

66

*Cresc.*

*toto*

*Simili*

*Sprona ad abbrac - ciarla ad abbracciata ah si vada a Conso -*

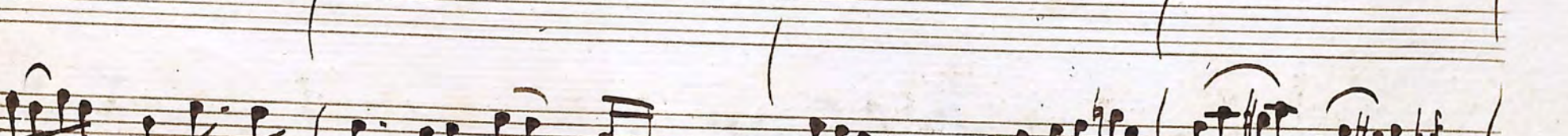
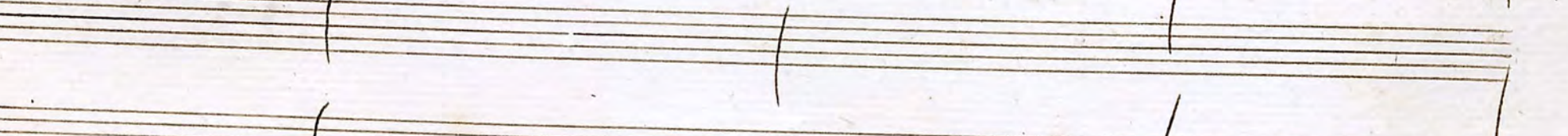
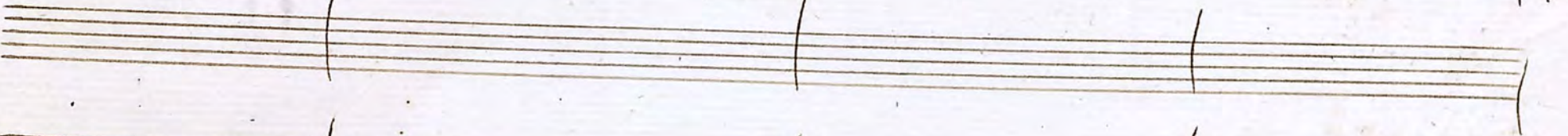
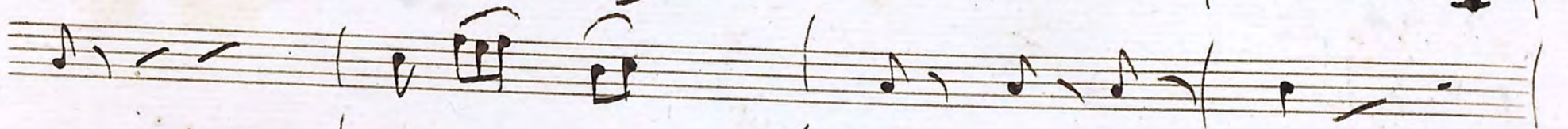
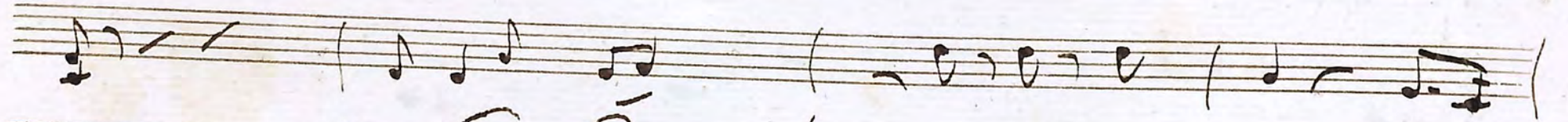

*Sarkas il ri - sardo e Cruel =*

*ta =*

crudel -

ta -

è

crudel -

ra -

ah si

vado a consolarmi il re - taro o Crudel = ra ah si

vada si pada i ri = tardo e Cruel = ta e Cruel

ta e | Cruel- ta si o Cruel- ta  

# Scena XI

Gris.

Griselda Povero cor che dici? Intanto duolo solo per tuo conforto a te restava  
 Ducho

Duch. Spera in questa orche il Duolo e maggior più non ti restava  
 Griselda

Gris. questi fini d'ordine del marchese ioni Consegno  
 Duch. che deggio far all' novello

Gris. Sposo in nuzial Letto or di tuoa man prepara  
 Duch. oh Comando Crudel oh legge a

Duch. Para Ebben..... che pensi  
 Gris. Del marchese icenna me son sacri  
 Duch. Talon son

6  
 profero, e voglio quinakosta osservare se la sua fede a un si barbaro corso ancor non

6  
 cede  
 6

Segue Recitativo ed aria di Griselda

nonce de

*ff*

*Viola*

*Oboe*

*Corni*

*Eclafa*

*Fagotto*

*Griselda*

*ad: maest:*

76 Solo  
Violino Solo

Violini

Violini

Viola

Solo  
Bassi

6

A set of empty musical staves.

A set of empty musical staves.

A set of empty musical staves.

A set of empty musical staves.

- Staff 9:** A few notes and rests, ending with a note marked "fari.".

saakalal

*troppo infauste più me più non soffro la vista*

*ad. di Prima*

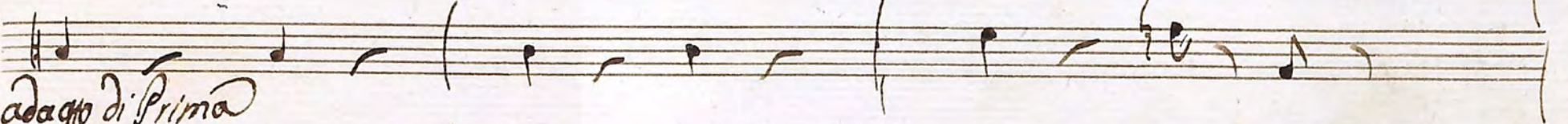
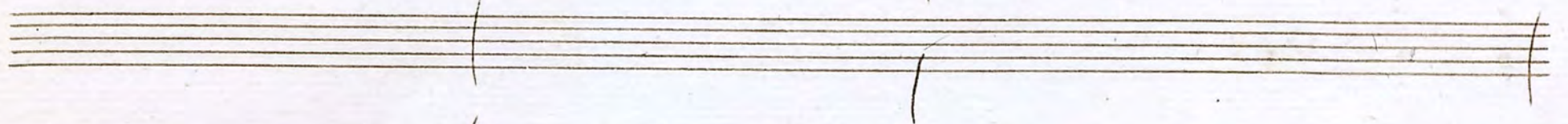
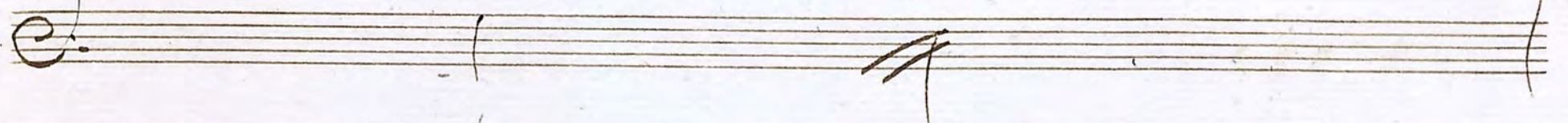
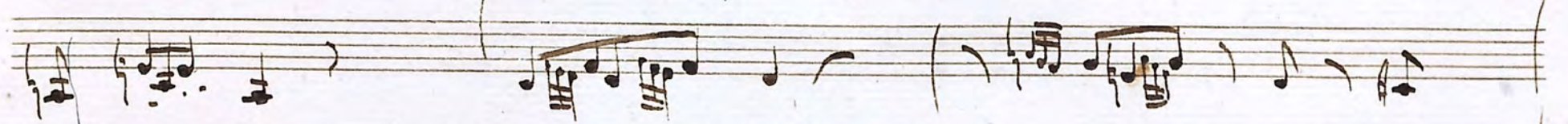

*Adagio di Prima*

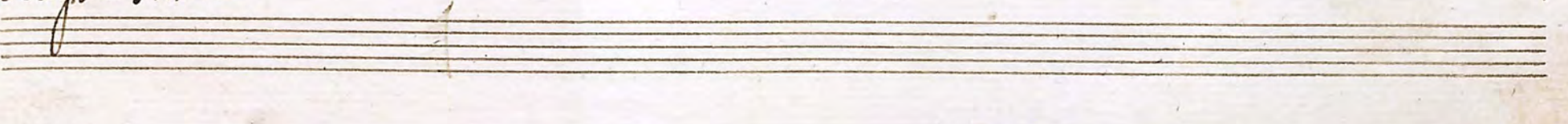

ah non mi sento tanto valor — La mia virtù vacilla

il Cor mi tremā L'alma si Cor...

*sonda*

*e las ma - no al De - sio e las ma no al De -*

*Dato*

*Segue Fondo*

*Solo*  
 Violino

*Andante*

*D'accord:*  
 organo: *a mezzo orchestra*

Viola

Oboe e Flauti

Cori e Fagotti

Fagotti

Griselda

*adagio*  
*non tanto*  
*a mezzo orchestra*

tutta L'orchestra

ff:

Violino Principale

1<sup>o</sup> Vi

2<sup>o</sup> Vi

Viola

Flauti

Oboè

Soli

Leg: p.

tutta L'orchestra

voi sur fosse o Care

*primo* Sacre un tempo al mio ri-  
*proso* Sacre un tempo al mio ri-

*moso*

*io qui giacqui col mio*

*fratello fra i piaceri fra i pia-*

cer d'un Castro a- mor fra i pia- cer - - - d'un Castro d'un Castro a-

*Solo*

*leg.*

*ten.*

*ten.*

*ma*

*un poco più lento*

*Gra oh Dio d'affanno op. - presol' alma mia fuor di me*

*Stefano*      *La vi-*      *ni la fede*      *usata la fede usata*      *cerca in*

*Darno cerca in darno — entro il mio cor en = tro il mio*

All<sup>o</sup>

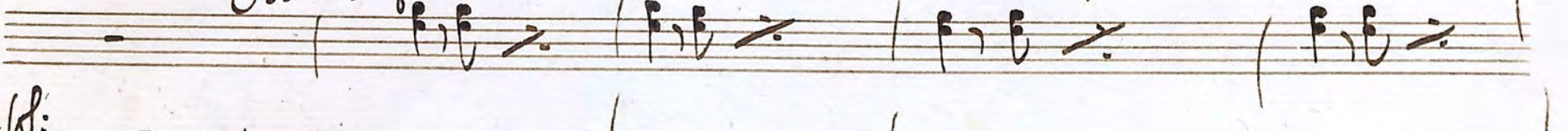
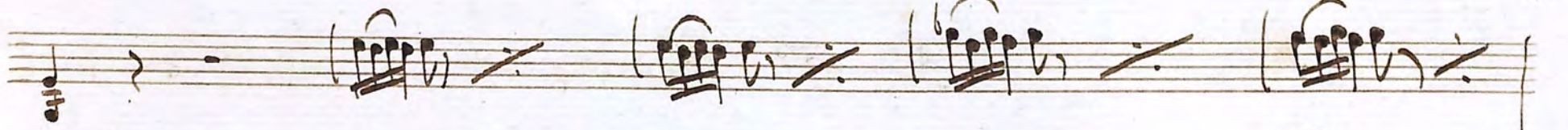

all<sup>o</sup>

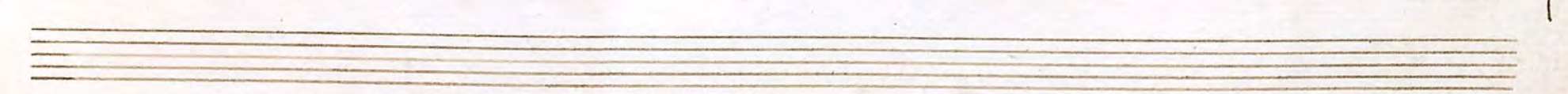
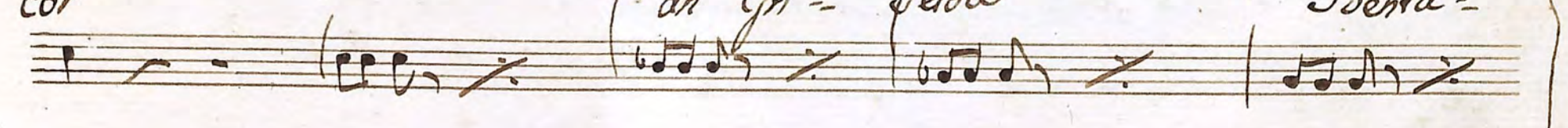
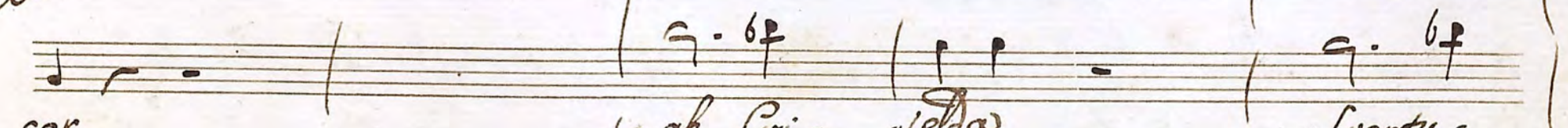

*Flauti*

*Segue Corni*  
*Col. Basso*

*rata Così servi al tuo Si - gnor al tuo Si - gnor al tuo Si - gnor Care*

Empty musical staves at the bottom of the page.