

ACTE 5^{eme}

*Le Theatre represente une solitude affreuse,
semé de Rochers arides arrosés par des torrens.*

Scene premiere.

Nouredin Seul.

Reine, en vain tes appas se condent la puis-sance, J'en puis de Fa-

La Reine des Pêris.

time oublier les attrait; Et du séjour de l'inconstance je sors plus

tendre que jamais.

Violons.

Acte 5^{eme} Scene 1^{ere}

doux.

Torrens, tristes té-moins des peines que j'en du = re,

Précipités vos flots sur ces rochers affreux; Que vôtre fu-neste mur---

La Reine des Pèris.

...mure Réponde aux cris d'un a-mant malheureux :

Que vôte fu...

fort.

... neste mur-mure Réponde aux cris d'un a-mant malheureux .

Acte 5^{eme} Scene 1^{ere}

237

Fin. doux

Rivages depouil
Fin. 5

lés de fleurs et de verdure Voiés fi-nir mondes-tin rigou-reux. La

6 — 5 — 6 — 5 9 8 4 7 3

La Reine des Péris.

mort ne peut trahir mes vœux Dans un desert ou semble expirer la Nature. La

mort ne peut trahir mes vœux Dans un desert ou semble expirer la Na-tu...

Acte 5^{eme} Scene 2^{eme}

239

On reprend jusques au mot Fin.

Scene 2^{eme} Nouredin, Fatime paroissant Selina.

Nouredin.

Fatime paroissant Selina.

Mais Selina paroît! Me fuïrés vous sans cesse! Cruel! vous me de

vés toute vôtre ten-dresse. Que dis-je. quel trans-port éclate malgré

La Reine des Pèris.

 moy. Que ce transport te rend coupable! Per-fide, Voy la douleur qui m'ac...

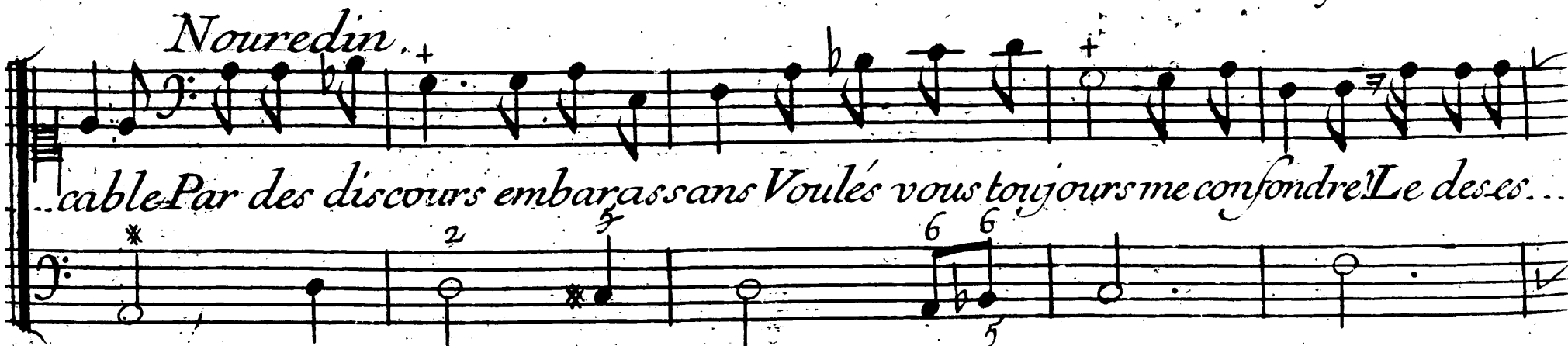
Nouredin.

 cable Par des discours embarrassans Voulez vous toujours me confondre! Le deses...

Fatime paroissant Selina.
 poir que je ressens Ne me permet pas d'y re-pondre. Quoy vous aimés la

Acte 5^{eme} Scene 2.^{eme}

241

Noiredin.

Reine et vous pouvez souffrir. Non, ne le croiés pas. Non, non, j'en veux plus

6 7b 6 5

feindre, Non, mon sensible coeur ne veut plus se contraindre. Et je suis libre en...

5 * 5 3/2 6/5

Fatime paroissant Selina.

fin, Puis que je vais mourir. Quel est donc ce transport? Parlés vous sans mis...

* 6 * * 6 5 4/3

Nouredin La Reine des Pèris.

Fatime paroissant Selina.

tere? L'amour malheureux est sincere. Vous n'aimés pas la

Nouredin

Reine! Est il bien vray, Seigneur? Quand j'ay vu ses traits j'avois donné mon

Coeur. J'ay feint de soupirer pour elle Pour obte-nir ma li-ber.....

Acte 5^{eme} Scene 2^{eme}

243

...té: Mais je n'en aurois profi - té Que pour fuir les honneurs ou son amour m'a

...pel - le: Je n'ay qu'un seul instant a vos yeux suporté vne contrainte si cru

...elle: Ah! qu'il m'en a couté pour paroître infi - delle. Fatime est l'unique beau

La Reine des Pèris.

Fatime paroissant Selina Nouredin

...té Qu'a dore mon Coeur enchan-te'. Quoy Fati-me... Je vais mou...

Fatime paroissant Selina

...rir sans voir ses charmes Elle ne saura point qu'ils causent mon tré...

Fatime paroissant Selina

...pas! Quoy Fatime est l'objet de vos tendres allarmes? Et vos regards j...

Fatime paroissant Selina

Acte 5^{eme} Scene 2^{eme}

Nouredin

cy ne la retrouvent pas: Non je n'aperçoit point cette beauté charmante, Si je la revoi-

6 6 4 * 5 6 7 6 6 5 * 6 5

Fatime paroissant Selina

ois, un seul moment, Helas! je serois trop paié d'un mal qui me tourment. Ne suis-je plus Fa...

6 * 6 5

Nouredin

time! Eh! quel enchante-ment vous a buse dans ce moment! Vous Fa...

* 6 6 5 7 * 4 4 *

La Reine des Péris.

time! Vous ma Prin-cesse! Vous cet objet charmant si cher a ma ten-

dresse... Helas! j'aperçois seulement la confi-dente de la

Fatime paroissant Selina. *Nouredin.*
 Reine! Ciel! que me dittes vous? Quelle apparence vaine... Qu'en...

Acte 5^{eme}. Scene 2^{eme}

247

tens-je et que vois-je en sejour! Quoy, vous serie's Fatime? Eh! quoy. Mais ce se...

jour N'est il pas un Empire en prodiges fertile? Ah! mon coeur est en...

...fin éclairé par l'a-mour! La Reine a qui tout est fa...

La Reine des Péris.

...cile Vous déguise à mes yeux et ma funeste erreur Ne peut être qu'un

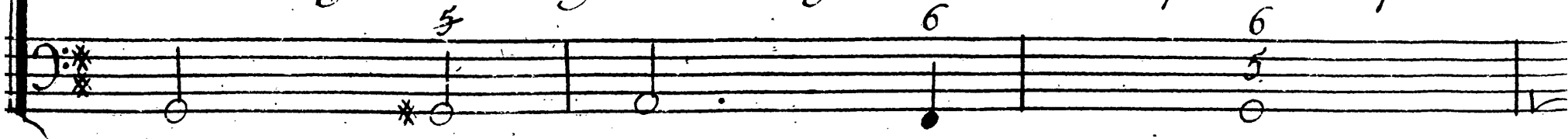

Fatime paroissant Selina,

trait de sa jalouse ar-deur! Quelle est cette Reine fa...

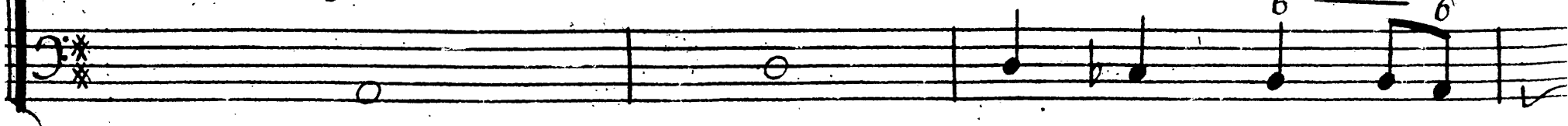

Nouredin

...tale De qui vous m'annoncés le pouvoir dangereux La Reine des Pe...

Acte 5^{eme} Scene 3^{eme}

Fatime paroissant Selina. Nouredin.

ris. O terrible Rivale! Quel destin favorable et contraire a mes

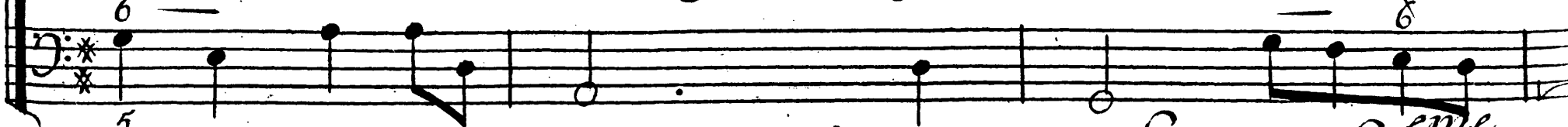

Scene 3^{eme}

Nouredin, Fatime paroissant Selina, Dives,

voeux vous rend et vous cache a mes yeux. une nuit subit se repand

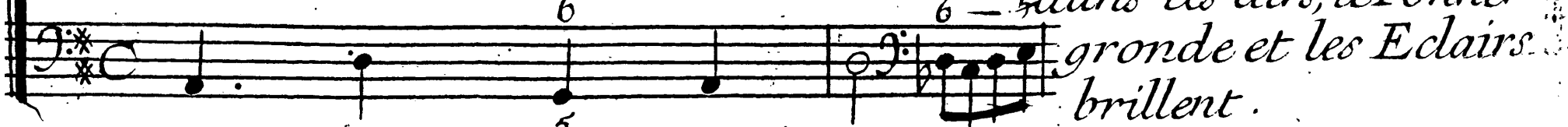

6 dans les airs, le Tonner gronde et les Eclairs brillent.

Fatime paroissant Selina.

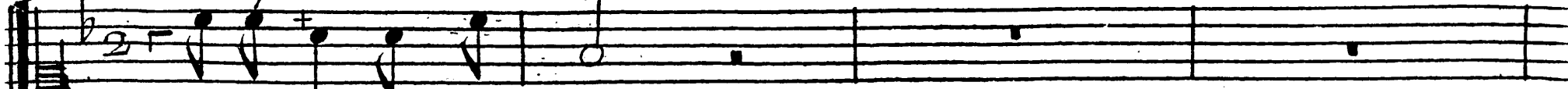

Aprenés nos malheurs...

Toutes les Parties a l'unyson.

La Reine des Pèris.

Mais quel Nuage avance : Quelle af-freuse tempes-te an...

5 6 6 6

Choeur de Dives.

noncent les Eclairs ? D'un amour outragé secondons la vangean - ce,

D'un amour outragé se condons la vangean - ce,

D'un amour outragé secondons la vangean - ce,

6 6 6 6

Acte 5^{eme}. Scene 3^{eme}.

Epouvan-tons la Terre et soulevons les Mers .

Epouvan-tons la Terre et soulevons les Mers. Noire din .

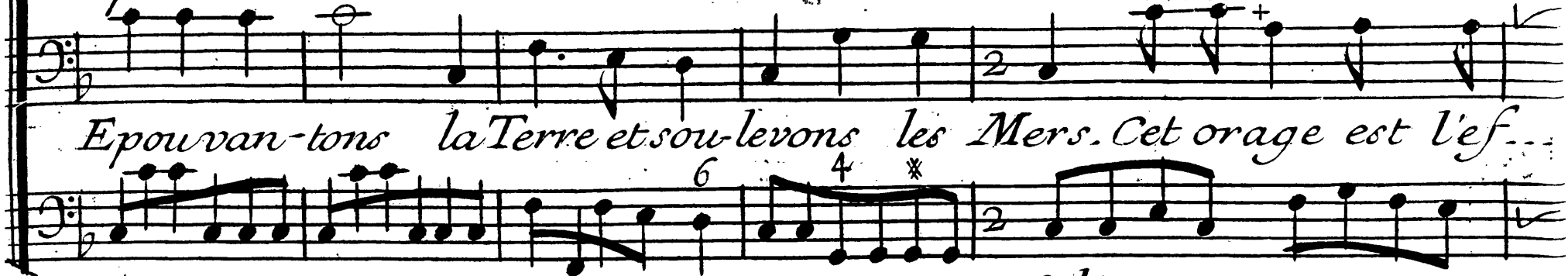

Epouvan-tons la Terre et soulevons les Mers. Cet orage est l'ef...

Fatime paroissant Selina .

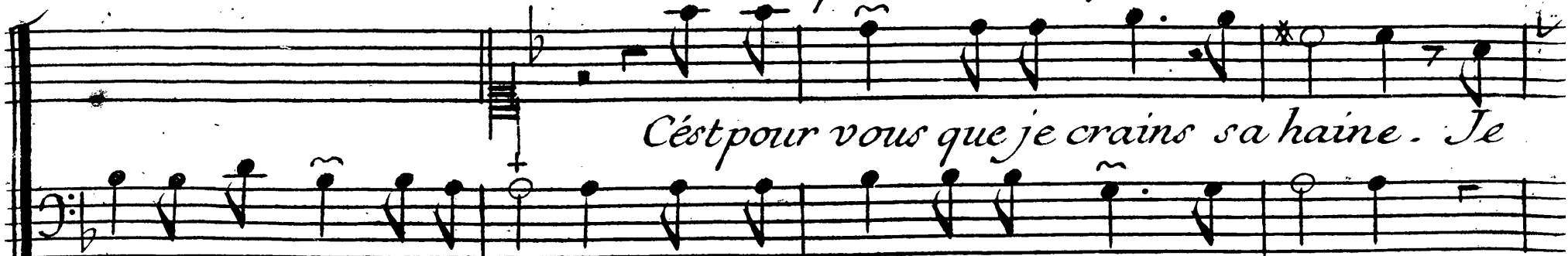

C'est pour vous que je crains sa haine. Je

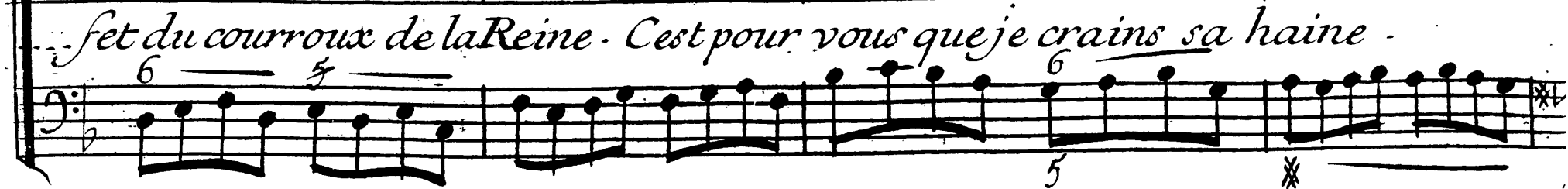

fet du courroux de la Reine. Cest pour vous que je crains sa haine .

La Reine des Péris.

tremble! je fré-mis! O ciel! de toutes parts les Dives redou...

6 — * — * — 7 — * — 6 —

tes S'offrent à mes regards! Ils servent le Ge-nie ET

7 — 6 * — 6 — * —

4
3

Nouredin

vangents sa tendresse... Eh! quels nouveaux malheurs Dois-je encore éprou...

6 — 4 — * — 6 — 6 — 6 — 5 —

Acte 5^{eme} Scene 3^{eme}

Nouredin.

Fatime paroissant Selina.

...ver? Cher Prince, sauvés vous, fui-és... Non, ma Princesse, vous

fuir, Ce n'est pas me sau-ver. Barbares arre...

Dives.

Nouredin.

...tés.. Arretés témé-raire. Non, vous poussés trop loin les rigueurs de mon

Dives

Arretés témé-raire.

Arretés témé-raire. B.C.

Dives La Reine des Pèris. Nouredin

sort. Dives Craignés nôtre co - lere. Jene crains pas la

Dives Craignés nôtre co - lere.

Craignés nôtre co - lere B.C.

SCENE 4^{eme}

Nouredin, Fatime, paroissant. Selina, Dives, les Pèris, avec des Urnes d'ou sortent des Parfums precieux, qui chassent les Dives.

mort. Flûtes.

Flûtes.

Violons².

Acte 5^{eme} Scene 4^{eme}

Choeur des Péris

Parfums délicieux vôtre odeur triomphante Chasse nos enne-

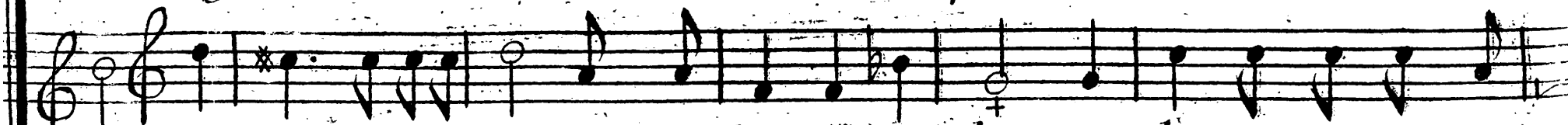

Parfums délicieux vôtre odeur triomphante Chasse nos enne-

mis et soumet leurs fureurs. Exhalés, répandés vôtre vertu charmante, De deux

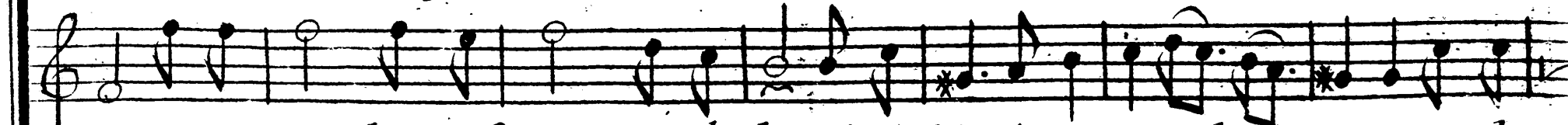

mis et soumet leurs fureurs. Exhalés, répandés vôtre vertu charmante, De deux

La Reine des Péris.

tendres Amans bannis - ses - les Terreurs. Flûtes.

tendres Amans bannis - ses - les Terreurs. Flûtes.

Exhalés, répandés votre

Exhalés, répandés votre

Acte 5^{eme} Scene 4^{eme}

257

Flûtes.

vertu charmante, De deux tendres Amans bannisés les terreurs.

Flûtes.

vertu charmante, De deux tendres Amans bannisés les terreurs.

6 4 * — 6 7 6 * 6 6 5 * 7 *

7 * 7 * 7 * 6 9 8 6 — 7 * 6 5 *

7 * 7 * 7 * 6 9 8 6 — 7 * 6 5 *

La Reine des Péris.

une Peri.

Qu'un superbe Palais dans ce desert sau-vage Soit la-zile de ces a...

mans; De ces Rochers affreux qu'il efface l'i-mage Avec celle de leurs tour...

Scene 5^{eme}

Le Desert disparoit et cede son terrain a un Palais orné dans le gout des Edifices du Japon, Fatime paroissant Selina, Nouredin, la Reine, Selina, Péris.

Acte 5^{eme} Scene 5^{eme}

Nouredin sans voir la Reine.

la Reine.

Qui peut nous envoyer ce secours salutaire? C'est a moy que vous le de...

Fatime paroissant Selina.

la Reine.

...vés. Quoy c'est vous qui me conservés le seul objet qui peut me plaire? Tandis que le des...
Nouredin.

Quoy c'est vous qui me conservés le seul objet qui peut me plaire?

...tin vous rassembloit tous deux Malgré mes soins et ma prudence; Tandis qu'avec de...

La Reine des Pèris.

pit ma juste deffi-ance. Ecoutoit en se-cret, vos plaintes et vos

voeux. Un Genie amoureux a voulu vous ravir Fatime; Toujours preste a ser:...

vir la vertu qu'on op-prime J'ay d'abord oubli-é l'interest de mes

Acte 5^{eme} Scene 5^{eme} Nouredin

261

feux: J'ay de vôtre ennemy dompté la vio-lence. Reine quelle reconnois.....

6

la Reine

...sance Vous me devés encore un triomphe plus doux. Mon amour balan.....

7

...coit ma raison et ma gloire; J'ay caché mes combats; Je parois devant

5 5 7

2

La Reine des Pèris.

Nouredin.
 vous dans le moment de ma victoire. Ah! remplissés, comblés un bonheur si char...

la Reine. *Elle touche Fatime, avec sa baguette.*
 ...mant ah!... J'entens vos desirs: Je romps l'enchantement qui deroboit Fa...

Nouredin.
 ...time au feu qui vous dé-vore.. Je reconnois en fin la beauté que j'a...

Acte 5^{eme} Scene^{eme}

dore! Je revois ses ap-pas! Quel fortuné mo...

la Reine.

Trio. Que l'himen courone vos peine Non je n'ay plus que vos de...
Fatime.

Que l'himen courone nos peine Non je n'ay plus que vos de...

ment: Que l'himen courone nos peine Non je n'ay plus que vos de...

La Reine des Pèris.

sirs Et qu'à jamais vos tendres chaî... nes soient l'ou...

sirs Et qu'à jamais nos tendres chaî... nes soient l'ou...

sirs Et qu'à jamais nos tendres chaînes, nos tendres chaî... nes, soient l'ou...

vrage des doux plai-sirs. Et qu'à jamais vos tendres chaî...

vrage des doux plai-sirs. Et qu'à jamais nos tendres chaî...

vrage des doux plai-sirs. Et qu'à jamais nos tendres chaî... 5 — 6

Acte 5^{eme} Scene 5^{eme}

nes, Soient l'ouvrage des doux plaisirs Et qu'à jamais vos tendres

nes, Soient l'ouvrage des doux plaisirs Et qu'à jamais nos tendres

nes, Soient l'ouvrage des doux plaisirs Et qu'à ja - mais

chai. nes, Et qu'à jamais vos tendres chai.

chai nes, Et qu'à jamais nos tendres chaines, nos tendres

Et qu'à jamais nos tendres chaines, nos tendres

La Reine des Péris.

nes, Soient l'ouvrage des doux plaisirs.

chais nes, Soient l'ouvrage des doux plaisirs.

chais nes, Soient l'ouvrage des doux plaisirs,

SCENE 6^{eme}

La Reine, Nouredin, Fatime, Selina, Ali, Péris,

Ali, à Nouredin.

la Reine.

Que vois-je? C'est votre princesse! L'himen la doit bientôt livrer à sa ten...

Acte 5^{eme} Scene 6^{eme}

267

...dresse. Aprenés a la fois son bonheur et la votre: Prince, Dédirez vous mon

luy montrant Selina. Ali.
choix: Je veux aus-sy vous vnir l'un et l'autre Reine qu'avec plai.....

la Reine a Selina.
...sir mon Coeur suivra vos lois: Conduisés la Prin-cesse au sein de sa pa...

La Reine des Péris.

...trie, Portés au Sultan de Si-rie Mes ordres respectés des

Rois. Vous qui dans ce Palais reverés mon Empire, Sortés et par ta...

...gés le transport qui m'inspire, Pour chanter leur bonheur revnissés vos voix.

Acte 5^{eme} Scene 6^{eme}

Marche de Chinois, de Péris, et d'arabes.

La Reine des Péris.

Choeur.

Triomphés.....jouis-sés de vos tendres con-ques-tes

Violons.

B.C.

Triomphés jouis-sés de vos tendre con-ques-tes

heureux Amans Comptés sur les jours les plus beaux; Que l'himen et l'amour assem...

heureux Amans Comptés sur les jours les plus beaux; Que l'himen et l'amour assem...

Acte 5^{eme} Scene 6^{eme}

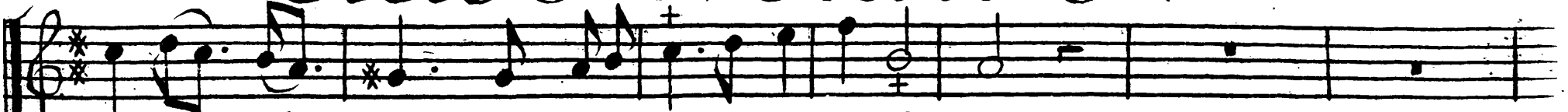

...blent leurs flambeaux Pour éclairer toutes vos fes-tes.

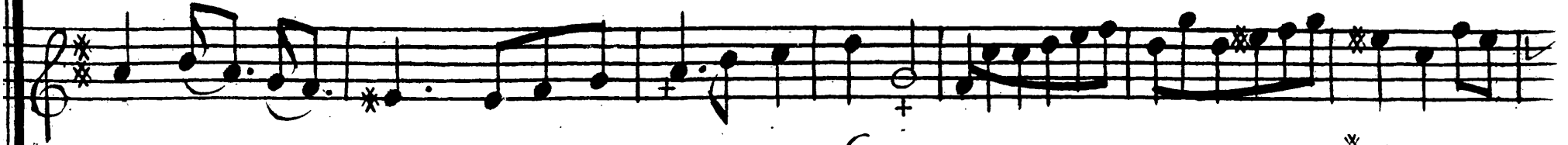

...blent leurs flambeaux Pour éclairer toutes vos fes-tes. B.C.

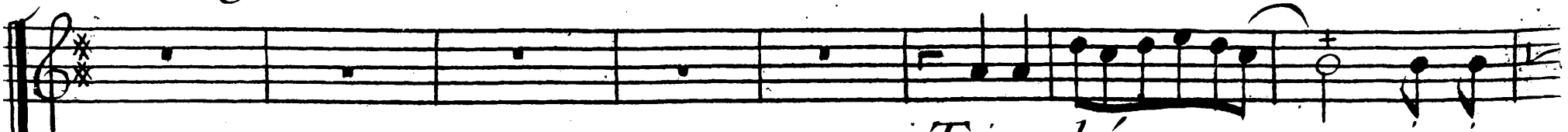

Triomphés..... jouis.....

Triom-phés.....

La Reine des Péris.

sés de vos tendres conquêtes heureux à-mans comptés sur les

6 5 * 6 * 6 6 4x 2x 6 6

..... jouis-sés de vos tendres conquêtes heureux à-mans comptés sur les

jours les plus beaux.

*, 6 5 * 6 5 7

jours les plus beaux B.C.

Acte 5^{eme} Scene 6^{eme}

Que l'himen et l'amour assemblent leurs flam.....

Que l'himen et l'amour assemblent leurs flam.....

beaux Pour éclairer toutes vos festes, Que l'himen et l'amour assem.....

beaux Pour éclairer toutes vos festes, Que l'himen et l'a-mour assem.....

La Reine des Péris.

blent leurs flambeaux Pour éclairer toutes vos fes-tes.

blent leurs flambaux Pour éclairer tout-tes vos festes. B.C.

Que l'himen et l'amour assemblent leurs flam...

Que l'himen et l'amour assemblent leurs flam...

Acte 5^{eme} Scene 6^{eme}

... beaux Pour éclairer toutes vos fes-tes .

... beaux Pour éclairer toutes vos fes-tes .

Air pour les Péris :

Une Péri.

La Reine des Péris.

Redoublés nos flames, Enchantés nos âmes ten-dres - ar-deur!

Va, triste sage et loin de la jeunesse blamer des douceurs qu'approuvent nos

Coeurs: Raisontrop se-vere, tu ne brilles guere. lorsque les amours éclairent nos jours

Air Chinois. Acte 5^{eme}. Scene 6^{eme}.

278

2^{eme} Air Chinois.

La Reine des Péris.

Acte 5^{eme} Scene 6^{eme}

Choeur.

char brillant volés dans les airs, Volés, volés, ... volés, vo...

Char brillant volés dans les airs, Volés, vo-lés, volés, volés, ...

...lés, volés dans les airs, Volés, volés ... Vous portés des a=

... volés, vo-lés, ... volés dans les airs, Vous portés des a...

La Reine des Pèris.

...mans Et les amours vous qui - dent.

6 6 7 5 5 * - 6 - 6

...mans Et les amours vous qui - dent. B.C.

Volés, volés... volés, vo...

6 6 6 5 * 6

Volés, vo-lés, volés, volés...

Acte 5^{eme} Scene 6^{eme}

lés, volés dans les airs, Volés, vo...

... dans les airs, Volés, volés... dans les...

lés... vous portés des amans Et les amours vous qui...

airs, Volés, volés vous portés des amans Et les amours vous qui...

La Reine des Péris.

dent. Volés, volés, volés, volés dans les airs, Volés dans les
 dent. Volés, volés, volés, volés, volés dans les airs, volés dans les
 airs, Que toujours les jeux président a vos voy-a - ges divers. volés,
 airs, Que toujours les jeux président a vos voya - ges divers. Vo.....

Acte 5^{eme} Scene 6^{eme}

283

volés dans les airs, Volés dans les airs, que tou...

...les, volés, volés, volés dans les airs, Volés dans les airs, que tou...

...jours les jeux président a vos voy-a- ges divers. Fin.

...jours les jeux président a vos voy-a- ges divers.