

9

P. A.

C. H. Graun. D. dur.

Cantata  
del  
Sigl: Graun

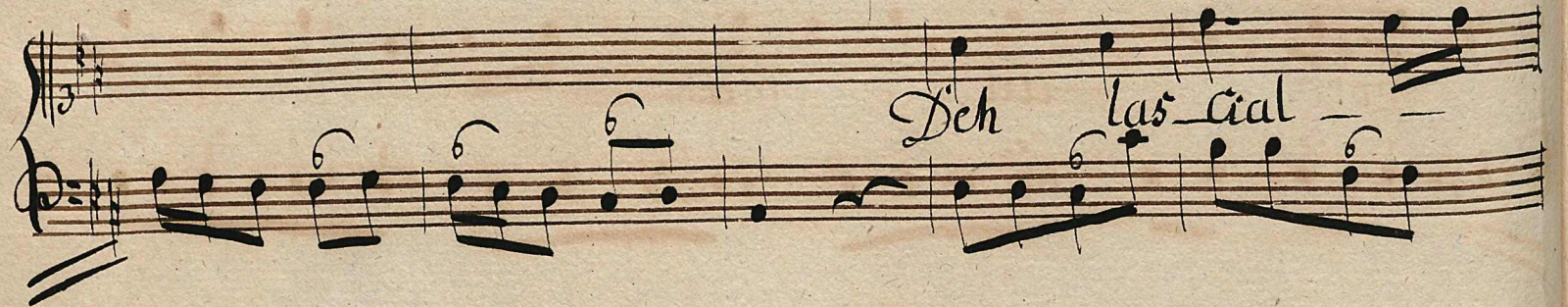

deh lascia = te e - vitae

volo all' a ma = bil u' sig =

nolo cac = ciato =

ri per piet a

Volte presto.

Deh lascia = = tee vitae - volo

all'a = ma bi = = tel il signolo

cac = ciato

ti caccia

tori perpista deh lascia

tee vitae volo alla - ma = =

*bil il signolo* *lacciato* = *ni per pic* =

Figured bass: 4, 4, 5, 4, 2, 4, 5

*ta*

Figured bass: 7b, 7, 4, 5, 7b, 4

*lacciato*

Figured bass: 4, 4, 2

*ni per pic* *ta*

Figured bass: 4, 4\*

*Volte presto.*

Col suo flebi - la lamen

to et ri di ce il mio tor =

men = = = to all m "

grata all ingra = ta che lo

fa col suo fle = = bile lamen

to et ri di = = = ce il mio

to men = <sup>5</sup> <sup>4</sup> <sup>3</sup> to all ingrata

all ingra =

ba che lo fa. Da Capo

*Aria*  $\text{3/8}$   
*Allegro*  $\text{3/8}$

*Sai per che*

*vero Amante quell Augellin ca-noto*

*e fida alla sua cara perch'ella fida an*

cor sai per che vero Amante quel Angel "

6 6 6 6

lin ca = no ro e fido alla sua cara

4 5

alla sua cara perch'ella e fida

ancor

perch'ella fida ancor

Volte presto.

Sai perche vero A = mante quell' Angel.

lin ca = no ro e fido alla suo

cara alla suo cara per chella

fi da ancor quell' Angelin ca

no ro e fido alla suo cara

per chella fida an cor

*Volti presto.*

*sem per amero costante quella bel.*

*ta ch'a = dora folla a da mare im.*

*para da questo fi do cor*

*da questo fido cor*

*Sempre amero co =*

stante quella bella che adora

4 3# 4 4 #

s'ella adama re impara da questo si = do

4 3#

Da da questo si = do

4 3#

Capo

Recitativo.

Ten blank musical staves, each consisting of five horizontal lines, arranged vertically on the page.

1

Faint, illegible text at the top of the page, possibly bleed-through from the reverse side.

Second line of faint, illegible text.

Third line of faint, illegible text.

Fourth line of faint, illegible text.

Fifth line of faint, illegible text.

Sixth line of faint, illegible text.

Seventh line of faint, illegible text.

Eighth line of faint, illegible text.