

V

Notre Dame de la Mer.
Légende du pays Boulonnais
pour Soli, chœurs et Orchestre
Poème de L. Gallet
Musique de
Ch. Dubois

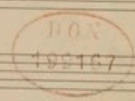

~~Riserve~~
~~fol. Vm~~
~~148~~
Rés. Vma. ms. 640

Prose de la Légende
Chœurs et Soli

Mod^{to}

3 fl. $\text{F} \flat \frac{2}{4}$

2 H^b $\text{F} \flat \frac{2}{4}$

1 Cor ang. $\text{F} \flat \frac{2}{4}$ p.

2 cl. en sib $\text{F} \flat \frac{2}{4}$

1 clar. basse en sib $\text{F} \flat \frac{2}{4}$ p.

2 Bass. $\text{F} \flat \frac{2}{4}$

1 Cont. basse ou Tarrastophone $\text{F} \flat \frac{2}{4}$ p.

1. 2. $\text{F} \flat \frac{2}{4}$

Cors en fa $\text{F} \flat \frac{2}{4}$

3. 4. $\text{F} \flat \frac{2}{4}$

2 timb. $\text{F} \flat \frac{2}{4}$

Orgue (1) $\text{F} \flat \frac{2}{4}$

~~W.~~ $\text{F} \flat \frac{2}{4}$

W. $\text{F} \flat \frac{2}{4}$

Alt. $\text{F} \flat \frac{2}{4}$ p.

Ten. solo $\text{F} \flat \frac{2}{4}$

Ten. solo $\text{F} \flat \frac{2}{4}$

S. $\text{F} \flat \frac{2}{4}$

C. $\text{F} \flat \frac{2}{4}$

E. $\text{F} \flat \frac{2}{4}$

B. $\text{F} \flat \frac{2}{4}$

V. q. B. $\text{F} \flat \frac{2}{4}$ p.

(1) Dans cet ouvrage, l'Orgue est très utile, mais non indispensable; l'instrumentation est combinée de manière à pouvoir s'en passer.

Key markings include dynamics such as *f* (forte) and *p* (piano), and articulation like accents. The score concludes with a double bar line and repeat signs at the end of the Contrabass part.

- Fl.
- H.
- C. A.
- Cl.
- Cl. B.
- B^{tr}
- C. B^{tr}
- en fa C.
- Timb.
- W.
- Alt.
- V.
- C. B.

1

Instruments: Fl. (Flute), H. (Horn), C.A. (Clarinet in A), Cl. (Clarinet), Cl. B. (Clarinet in B), B. (Bassoon), C. B. (Contrabassoon), C. (Cello), D. (Double Bass), Zimb. (Zydeco), W. (Woodwind), Alt. (Alto Saxophone).

Vocal Parts: Ch. (Choir). The lyrics are in French: "En l'an six cent trente trois Dagobert, lors, était roi, Il se vit u-ne mer-".

Handwritten Annotations:

- 1. 2. 3. (first measure)
- mf (mezzo-forte)
- 7f (for the B. part)
- ppizz (pizzicato) under the C. B. part

1

2b

2

fl.

H.

C-A.

cl.

cl-B.

B.

c-B^m

f^a

c.

imb.

W.

alt.

Violon solo

A Boulogna à l'hoi du port, u-ne nef, de-ven le Nord

V.

c. B.

2

Instrumental Staves:

- fl.** (Flute): Features dynamic markings *ppp* and *pp* with *arco* (arco) markings.
- H^b.** (Horn in B-flat): Features dynamic markings *ppp* and *pp* with *arco* markings.
- C. A.** (Cornet in A): Features dynamic markings *ppp* and *pp* with *arco* markings.
- Cl.** (Clarinet): Features dynamic markings *ppp* and *pp* with *arco* markings.
- Cl. B.** (Clarinet in B-flat): Features dynamic markings *ppp* and *pp* with *arco* markings.
- B.** (Bassoon): Features dynamic markings *ppp* and *pp* with *arco* markings.
- C. B^o.** (Cello/Bass): Features dynamic markings *ppp* and *pp* with *arco* markings.
- C.** (Contra Bass): Features dynamic markings *ppp* and *pp* with *arco* markings.
- Timb.** (Timpani): Features dynamic markings *ppp* and *pp* with *arco* markings.
- W.** (Woodwinds): Features dynamic markings *ppp* and *pp* with *arco* markings.
- alt.** (Alto Saxophone): Features dynamic markings *ppp* and *pp* with *arco* markings.
- V.** (Violin): Features dynamic markings *ppp* and *pp* with *arco* markings.
- C. B.** (Cello/Bass): Features dynamic markings *ppp* and *pp* with *arco* markings.

Vocal Soloist (I - solo):

Lyrics: *Pa-rut sur la mer ver-meille U-ne nef sans ma-te-loth*

3

Fl.

H.

C. A.

Cl.

B^{on}

W.

Alt.

1^o Solo

2^o Solo

flot

V.

C. B.

plus doux

plus doux

L'i - ma - - - ge de Notre Da - me Por - tant le divin en -

L'i - ma - - - ge de Notre Da - me Por - tant le divin en -

3

- Fl.
- Hr.
- C. A.
- Cl.
- Cl. B.
- B^o
- C. B^o
- C.
- Timb.
- W.
- Alt.
- J. Solo
- B. Solo
- V.
- C. B.

The vocal parts (J. Solo and B. Solo) have the following lyrics:

J. Solo: *faut* se voyait sur la nef blanche Deux anges pri- aient de- vant

B. Solo: *faut* - - - - -

4

fl.

fa
C.
fa

Harpe.

W.
W.

alt.

Solo

U - ne cé - les - te lumie - - - re Rayonnait tout à l'entour; queteurs de la haute

V.

C.B.

4

fl.

H^b

Cl.

B^o

fa

fa

H.

W.

Alt.

1^o Solo

tour Des sol-dats d'abord la virent. Puis la foule s'encou-rut Pour ad-mi-ner le pro-di

v.

C.B.

p

arco

Detailed description of the musical score: The score is written on ten staves. The top five staves are for woodwinds: Flute (fl.), Horn in B-flat (H^b), Clarinet (Cl.), Bassoon (B^o), and two parts of the French Horn (fa). The next two staves are for strings: Violin (W.) and Viola (Alt.). The bottom three staves are for voice (1^o Solo), Violoncello (v.), and Double Bass (C.B.). The vocal line includes the lyrics: "tour Des sol-dats d'abord la virent. Puis la foule s'encou-rut Pour ad-mi-ner le pro-di". The score includes dynamic markings such as *p* and *arco*, and various musical notations including notes, rests, and slurs.

2b

5

13

fl.

H^b.

E-A.

cl.

cl-B.

B^{om}.

E-B^{om}.

fa

fa

H.

Limb.

W.

alt.

1^o Solo

Ch.

v.

C-B.

En l'an dix cent trente trois Da-gobert, lors, é-tant roi, Il se vit

En l'an dix cent trente trois Dago-bert, lors, é-tant roi, Il se

En l'an dix cent tren-te trois Dagobert lors é-tant roi, Il se vit

5

pizz

Handwritten musical score for a symphony or concert band, page 14. The score includes parts for Flute (fl.), Horns (Hb.), Clarinet in A (C.A.), Clarinet (cl.), Clarinet in Bb (cl. Bb.), Bassoon (Bom.), Contrabassoon (C-Bom.), Bassoon in C (fa C), Timpani (Timp.), Woodwinds (W.), Alto Saxophone (alt.), Chorus (Chr.), and Violin (V.).

u-ne mer-veil - - - - - le En l'an dix cent tren-te trois
 vit u-ne merveil - - - - - le u-ne merveil - le En l'an dix cent tren-te trois
 u-ne mer-veil - - - - - le En l'an dix cent tren - - - te trois
 une mer-veil - - - - - le En l'an dix cent tren-te trois

The score concludes with a *pp* marking and a final cadence.

6

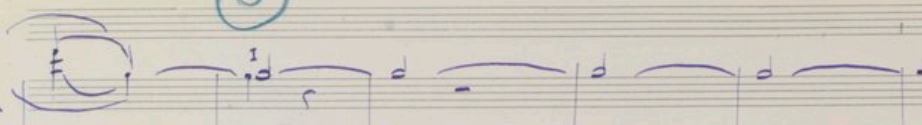
fl. 

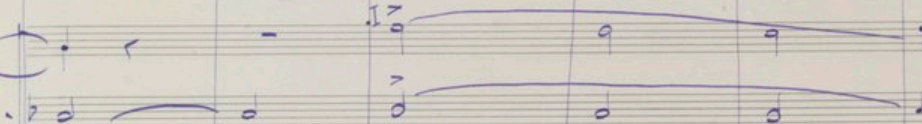
H.^b 

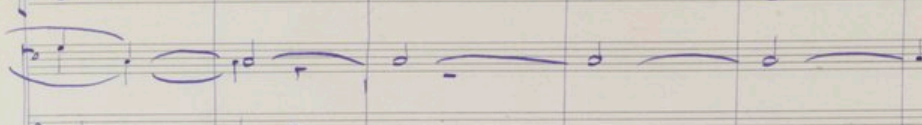
e. t. 

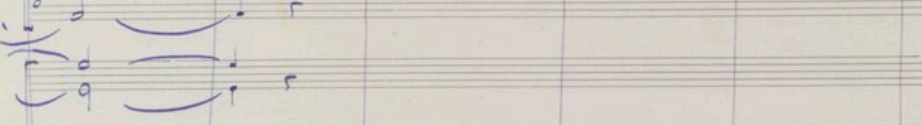
cl. 

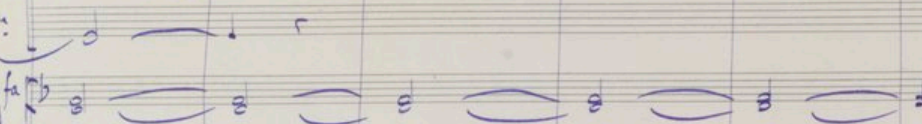
cl. B. 

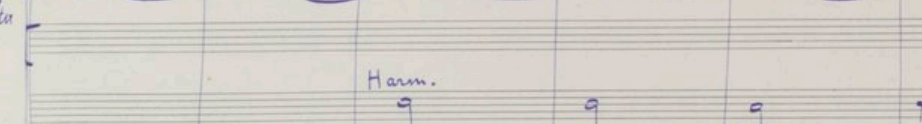
Bon. 

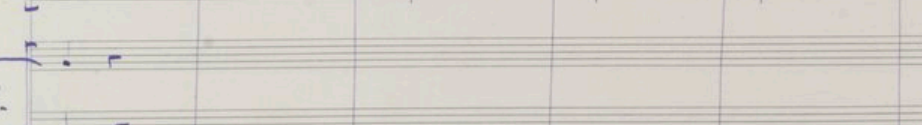
e. B. 

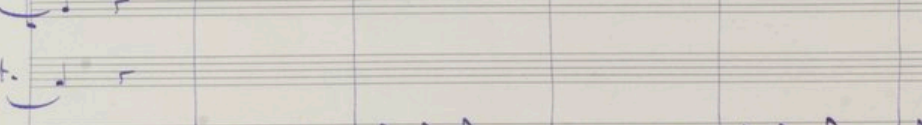
c. f. 

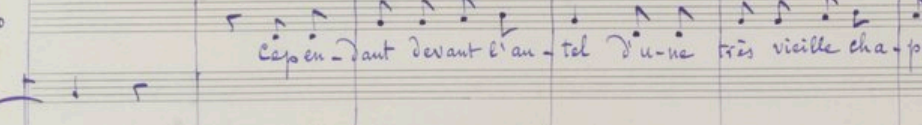
H. 

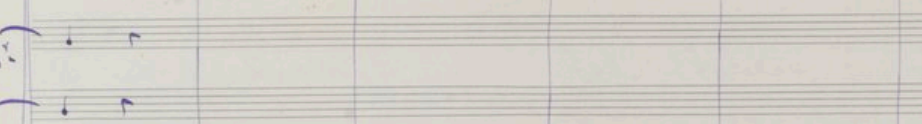
W. 

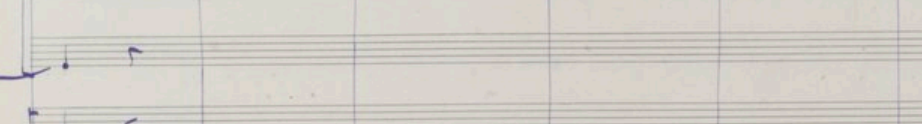
Alt. 

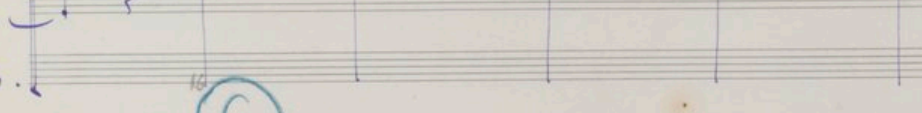
J. Solo 

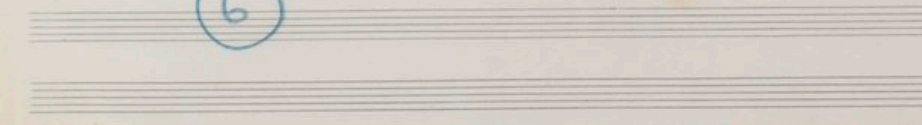
Ch.^o 

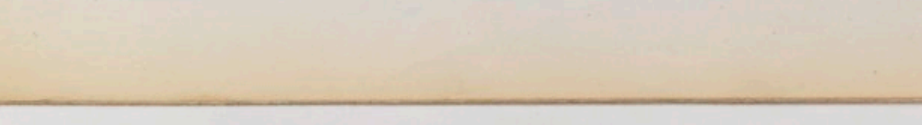
v. 

C. B. 

Harm. 

Cap en - dant devant l'an - tel d'u-ne très vieille cha - pelle Notre Dame apparait -

arco

6

fl.

v

c.

W.

alt.

1^o Solo

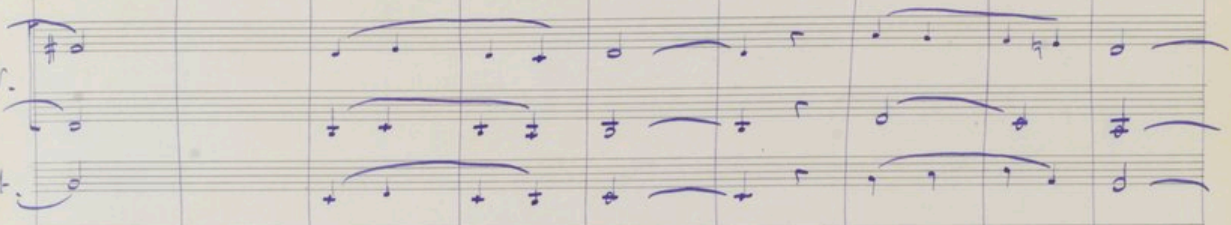
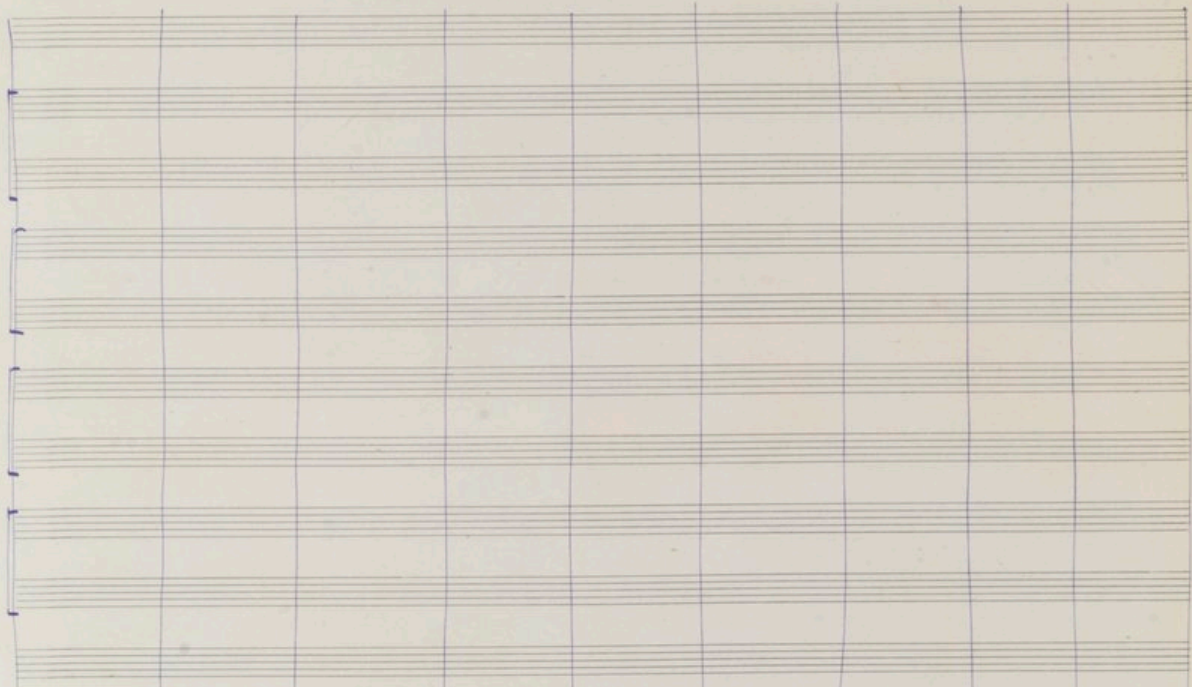
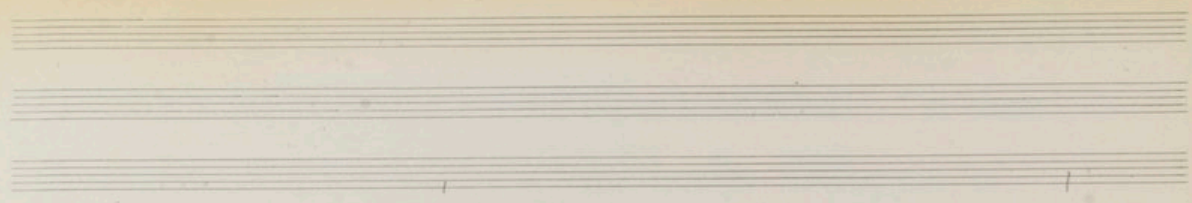

-sait, De sa per-son-ne ré-el-le, et quelques humbles fi-dè-les

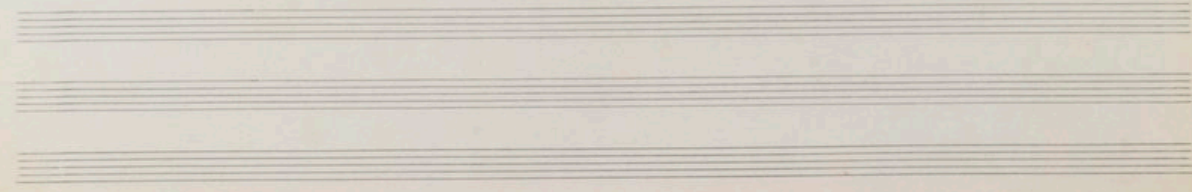
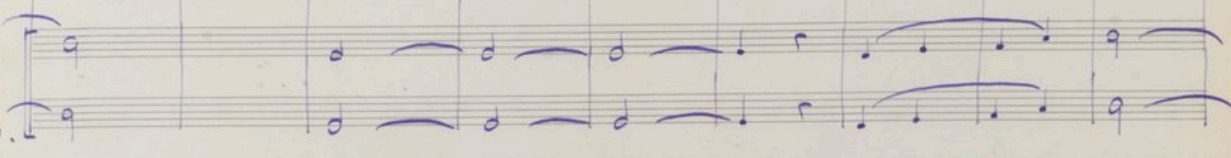

7

fl.

H^l.

C.A. *ost.*

B^o.

C.

W.

Alt.

1^o-solo
Leur di-sant :

2^e-solo
Leur di-sant :
Allez là bas, dans les tables du ri-va-ge

V.

C.B.

7

- H.**: Horn (Horn part)
- C. t.**: Clarinet in B-flat (Clarinet part)
- B.**: Bassoon (Bassoon part)
- fa C.**: Flute in C (Flute part)
- W.**: Woodwinds (Woodwinds part)
- Act.**: Accordion (Accordion part)
- Solo**: Solo part (Solo part)
- V.**: Violin (Violin part)
- C.B.**: Cello/Bass (Cello/Bass part)

Rapportez - en mon i - ma - - ge ayant le pi - eux sou - ci que tout l'hono -

The score includes various musical notations such as notes, rests, and slurs. There are some corrections or additions in blue ink, particularly in the Solo and V. parts.

8

fl.

H^b.

C. t.

cl.

B^{om}.

fa

C.

fa

W.

Alt.

1^o-solo

2^o-solo

V.

C-B.

8

26

9

Harpe

Fl.

H^b.

C. t.

cl.

cl. B.

B^{on}.

C. B^{on}.

fa

fa

Qimb.

W.

Alt.

Solo

B. Solo

Ch^{or}.

V.

C. B.

Handwritten musical score for page 20. The score includes parts for Flute (Fl.), Horn (H^b), Clarinet in C (C. t.), Clarinet in Bb (cl.), Bassoon (B^{on}), Contrabassoon (C. B^{on}), Flauto Piccolo (fa), Flauto Alto (fa), Timpani (Qimb.), Woodwinds (W.), Alto Saxophone (Alt.), Solo parts (Solo, B. Solo), Chorus (Ch^{or}), Violins (V.), and Cello/Double Bass (C. B.). The score is written in blue ink on aged paper. A circled number '9' is present at the top center and bottom center. The Harpe (Harp) part is written in the upper right. The vocal parts have lyrics in French: 'on est grande de-voti-on', 'Et l'on fit un sanctu-ai-re', and 'Et les roi et les guer-'. Dynamics include *mf*, *f*, and *p*. The bottom of the page has a circled '9' and the word 'pizz'.

2b

10

Handwritten musical score for various instruments and voices. The score includes parts for Flute (fl.), Horn (H.), Clarinet in A (c. A.), Clarinet in Bb (cl.), Bassoon (B^{om}), Contrabassoon (c. B^{om}), Bassoon in C (fa C.), Timpani (Timp.), Trumpet (W.), Alto (alt.), Solo 1 (1. solo), Solo 2 (2. solo), Chorus (Ch^r), and Violin (V.).

Lyrics for the vocal parts:

1. solo: *Plus large*
 2. solo: *Et des lors de purs mi-ra-cles se fi- - rent en ce saint*

Chorus (Ch^r):
 sa - lu - er
 sa - lu - er
 lu - er
 sa - lu - er

II

Un peu plus vite

Chorus populi

Instruments: Flute (fl.), Horn (H.), Clarinet in A (C.-A.), Clarinet in Bb (cl.), Bassoon (B.), Contrabassoon (c.-B.), Clarinet in C (C.), Bassoon (B.), Organ (orgue), Trumpet (W.), Alto (alt.), 1st Solo (1^o solo), 2nd Solo (2^o solo), Violoncello (V.), and Contrabass (C.-B.).

Vocal Parts: Chorus (Chr.) with lyrics: "Venez, peuples, bonnes âmes, Venez peuples, bonnes âmes, Venez peuples, bonnes âmes, Venez".

Performance Markings: The score includes dynamic markings such as *ff*, *f*, *p*, *pp*, and *ppp*, as well as articulation like accents and slurs. A circled double bar line is present at the end of the piece.

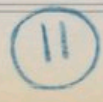

12

The vocal parts (Chr.) include lyrics: "ent Venez voir la vraie i - ma - ge Venez voir le clair vi - ah! ve - nez voir la vraie i - ma - ge le clair vi - ent de l'o - ri - ent ah! ve - nez voir la vraie i - ma - ge".

Dynamic markings include *sempre ff* and *ff*. The score is written in a key with one sharp (F#).

12

Harpe

Handwritten musical score for Harp (Harpe), showing a series of chords and arpeggios.

Key markings include *dim.* (diminuendo) and *rit.* (ritardando). The score features a melodic line with lyrics: "Un peu plus à l'aide", "Ne-vez pas, bonnes âmes", and "sage de Je-sus son doux En-fant!".

13 Un peu plus à l'aide

1#

- Fl.
- H^b.
- C. A.
- Cl.
- Cl. B.
- B^{om}.
- e. B^{om}.
- fa
- C.
- Org.
- W.
- Alt.
- Solo
- V.
- C. B.

The vocal solo part includes the following lyrics:

Ve - nez voir Cy Notre Dame qui nous vient de l'O - ri - ent
 qui nous vient de l'O - ri - ent

14

I#

1^o moto

fl.

H^b.

e-t.

cl.

cl. B.

B^{om}.

e-B^{on}.

1^o moto

fa.

fa.

Timb.

Org.

W.

alt.

1^o moto

Chr.

V.

C-B.

14

arco

Harp.

Venez voir la vraie i-ma-ge Venez voir la clair vi-sa-ge De Jé-sus son
 ah! ve-ner voir la vraie i-ma-ge la clair vi-sage De Jé-sus son
 ah!
 Ve- - - nez voir la vraie i-ma-ge De Jé - sus son

The vocal parts (Chr., V., 2. solo) have lyrics: *Doux En - fant De Je - sus son doux En - fant!*

1#

III

Récit. (déclamé)

Pierre est bon matelot ! Son père et son grand père
 Et leur ancêtre vivaient de la mer comme lui
 Et la mer en gardait presque autant que la terre !
 Comme ceux d'autrefois partent ceux d'aujourd'hui,
 Calmes, sans que jamais s'échappe de leur bouche
 Un mot trop rancunier contre la mer farouche
 A travers les périls comme en leur élément,
 Simples et résignés, ils vont tranquillement.....

A l'ouvrier, l'outil, au paysan la terre
 Pour un moindre labeur rendent plus haut salaire ;
 L'homme de mer pourtant aime mieux son métier,
 L'océan qui l'a pris le garde tout entier.
 Qu'il fasse clair ou noir, il s'en va le cœur brave,
 Labourant les flots lourds du fer de son étrave,
 Arracher au sillon le pain de chaque jour
 Et lorsque l'heure vient de dormir à son tour
 Sous la terre verte ou sous la vague azurée,
 La foi, contre la mort, lui fait l'âme assurée

Pierre ainsi s'en ira sans souci du chemin
 Pour la pêche d'Islande il partira demain.
 Mais tout d'abord il vient dans le vieux sanctuaire
 Et très dévotement il dit une prière,
 Les yeux clos et l'esprit tout plein de visions -
 Puis, ayant allumé devant l'image un cierge,
 Il parle doucement à Madame la Vierge,
 Qui lui sourit, le front couronné de rayons.
 La mère est près de lui, tous deux venus ensemble,
 Et le fils plein d'espoir et la mère qui tremble
 Disent, d'un même cœur tendrement anxieux,
 Les mêmes oraisons et font les mêmes vœux.

IV

Oraison pour deux voix
(Sop. et Tenor)

And^{no}

e. fl. $\text{F}\#\#\#\text{G}$
 e. H \flat $\text{F}\#\#\#\text{G}$
 2 Clarinet $\text{F}\#\text{G}$
 2 Bass $\text{B}\#\#\#\text{G}$
 Cor en mi $\text{F}\#\text{G}$

N. *Sourd.* $\text{F}\#\#\#\text{G}$ p d. d. d. d. d. d.
 Alt. *Sourd. sost. p* $\text{F}\#\#\#\text{G}$ d. d. d. d. d. d.
 1^{re} Solo $\text{F}\#\#\#\text{G}$
 2^{de} Solo $\text{F}\#\#\#\text{G}$ *Sourd. sost. p* d. d. d. d. d. d.
 V. $\text{B}\#\#\#\text{G}$ p d. d. d. d. d. d.
 c. B. $\text{B}\#\#\#\text{G}$

très simple et très expressif
Bonne

4#

fl.
H.
cl.
B.
C.

tr.
alt.

très simple et très expressif
 Bonne mère sauvez mon fils
 da-me sauvez ma mère.
 que moi sau-
 épargnez-lui mal et misère

V.
C.B.

Fl.

C.

W.

Ht.

Jo Solo

Jo Solo

V.

C-B.

hait soient epau-cis

qu'il travail-le d'un cœur content

que je la re-trouve vaillan-te

que toute

4#

15

fl.

Cl. la #

Bom.

mi
C.

W.

Alt.

1^o Solo

2^o Solo

V.

C.B.

qu'il me re-vien-ne bien por-tant A-ve Ma-ri - - a grati-a
 heu-re lui doit ri-an-te A-ve Ma-ri - - a grati-a

15

arco

Handwritten musical score for a choral and instrumental ensemble. The score includes parts for Flute (Fl.), Horn (H.), Clarinet (Cl.), Bassoon (Bom.), Trumpet (mi C.), Trombone (W.), Alto (Alt.), First Solo (1^o Solo), Second Solo (2^o Solo), Violin (V.), and Cello/Double Bass (C. B.).

The lyrics for the vocal parts are:

1^o Solo: ple - - - na O-ra pro nobis Sancta Ma - ri - a O-ra pro no - - - bis Sancta Ma -

2^o Solo: ple - - - na O - ra O - ra pro no - - - bis

16

R.
H.
Cl. in Bb
B^{orn}
T.
C.
W.
Alt.
1^o Solo
2^o Solo
V.
C-B.

Sancta Ma - ri - a
Sancta Ma - ri - a
A - ve Ma - ri - a
A - ve Ma - ri - a

16

Handwritten musical score for page 39, featuring the following parts and lyrics:

- Cl. fa #**: Clarinet in F major, marked *Dim*.
- Bon.**: Bassoon, marked *Dim*.
- mi C.**: Mellophone in C, marked *Dim*.
- W.**: Trumpet, marked *Dim*.
- Hrt.**: Horn, marked *Dim*.
- 1^o Solo**: First Soloist, marked *Dim*.
- 2^o Solo**: Second Soloist, marked *Dim*.
- V.**: Violin, marked *Dim*.
- C. B.**: Viola, marked *Dim*.

Lyrics:
 gra - ti - a ple - na o - ra pro no - bis sanc - ta Ma -
 gra - ti - a ple - na o - ra pro no

- Fl.
- H^b.
- Cl. la #
- B^o.
- M^o C.
- W.
- Alt.
- So Solo
- Br Solo
- V.
- C. B.

- poco rit^o* (poco ritardando) written above several staves.
- pp* (pianissimo) and *p* (piano) dynamic markings.
- Lyrics: "Sancta Ma - ri - a!" written below the vocal staves.
- Rehearsal marks (vertical lines) are present throughout the score.

The notation is in blue ink on aged paper. The bottom half of the page contains several empty staves.

V Le jour du départ

Un cortège sort de l'église, avec les bannières pour la cérémonie de la bénédiction de la mer.
Orque, puis Marche processionnelle avec chant liturgique. (1)

- 3. Fl.**: Flute 3, treble clef, key signature of two flats.
- 2. Fl.**: Flute 2, treble clef, key signature of two flats.
- 1. C.A.**: Clarinet in A, treble clef, key signature of two flats.
- 2. Cl. en sib**: Clarinet in B-flat, treble clef, key signature of two flats.
- 1. Cl. B. en sib**: Clarinet in B-flat, bass clef, key signature of two flats.
- 2. B^{om}**: Bassoon, bass clef, key signature of two flats.
- 1. C. A^{om}**: Clarinet in A, bass clef, key signature of two flats.
- 1. 2. Cors en fa**: Horns in F, treble clef, key signature of two flats.
- 3. 4.**: Trombones 3 and 4, treble clef, key signature of two flats.
- 3 Trompettes**: Trumpets, treble clef, key signature of two flats.
- 1. 2. Tromb.**: Trombones 1 and 2, treble clef, key signature of two flats.
- 3 Tromb. & Tuba**: Trombones and Tuba, bass clef, key signature of two flats.
- Timb. Sib / mib**: Timpani, bass clef, key signature of two flats.
- Orgue - Man.**: Organ manual, treble clef, key signature of two flats, with the instruction "grand jeu".
- Péd.**: Organ pedals, bass clef, key signature of two flats.
- W.**: Woodwinds, treble clef, key signature of two flats.
- alt.**: Alto saxophone, treble clef, key signature of two flats.
- 1. 2. Clar.**: Clarinets 1 and 2, treble clef, key signature of two flats.
- Chr.**: Choir, bass clef, key signature of two flats.
- Vqe. B.**: Violoncelle (Cello), bass clef, key signature of two flats.

(1) Les Instruments à vent ne joueront cette ^{1^{re}} partie, écrite au crayon, qu'à défaut d'orgue.

3 fl.

2 Ht.

C. A.

cl.

cl. B.

B^{om}

C. B^{om}

fa

fa

B. p.

tr.

uba

Org.

W.

Act.

V.

C. B.

17

- R.
- H.
- C. A.
- Cl.
- Cl. B.
- B.
- C. B.
- fa
- fa
- Tr. p.
- q. b.
- q. b.
- Org.
- W.
- H.
- V.
- C. B.

17

Instrumentation:

18

C.

Cl.

Maestoso - presque double plus large

W.

p ma sonore

Alt.

p ma sonore

p ma sonore

V.

p ma sonore

C. B.

p col cello

18

36

Handwritten musical score for multiple instruments and voices. The score includes parts for Horns (Hb.), C. t., Bassoon (Bou 2), Clarinet (Cl.), Violin (V.), Viola (V.), and C. B. The lyrics are: *a - a - poco - cres - cen - do*.

Handwritten musical score for a symphony, page 47. The score is written in blue ink on aged paper and includes the following parts and markings:

- Fl.** (Flute): *mf*, *cresc*
- Hb.** (Horn): *cresc*
- C. t.** (Trumpet): *sempre cresc*
- cl.** (Clarinet): *sempre cresc*
- Bon.** (Bassoon): *sempre cresc*
- fa C.** (Fagotto/Contrabassoon): *sempre cresc*
- W.** (Violin): *sempre cresc*
- alt.** (Viola): *sempre cresc*
- r.** (Violoncello): *sempre cresc*
- C. B.** (Contrabasso): *sempre cresc*

The score features various musical notations including dynamics (*mf*, *cresc*, *sempre cresc*), articulation marks, and slurs. The bottom of the page shows double bar lines indicating the end of the section.

19

fa
C.

A series of ten empty musical staves, likely for vocal and piano accompaniment, with a blue circle containing the number '19' at the top left.

W.

alt.

V.

C.-B.

19

A series of empty musical staves at the bottom of the page, with a blue circle containing the number '19' at the top left of this section.

H_o.
C. A.

Bom -

C.

W.

Alt.

V.

C. B.

36
fl.

51

Instruments and parts shown:

- H. b. (Horn)
- C. t. (Clarinet)
- Cl. (Clarinete)
- Cl. b. (Clarinete)
- B. (Bass)
- C. B. (Corno)
- fa (Fagotto)
- fa (Fagotto)
- Tr. (Tromba)
- Tr. (Tromba)
- Tuba
- Org. (Organo)
- W. (Woodwind)
- Alt. (Alto)
- Ch. (Chorus)
- V. (Violino)
- C. B. (Corno)

Lyrics for the Chorus part:

la - teus De - i - tai
 que sub his fi - gu - - ri ve - re

3^b fl.

H^b.

e. A.

el.

cl. b.

B^{om}.

e. B^o.

fa

fa

Org.

L^b.

et
Luba

Org.

W.

Aut.

la - ti - tai:

ge - bi

de

cor

me - - um totum

Chx.

V.

C. B.

3/6 H.

3

Instrumental parts:

- H^{l.} (Horn)
- C. A. (Clarinet)
- Cl. (Clarinet)
- Cl. b. (Clarinet in B)
- B^{o.} (Bassoon)
- C. B^{o.} (Cello/Bass)
- fa (Fagot) - two parts
- Org. (Organ)
- W. (Woodwind)
- Alt. (Alto)
- V. (Violin)
- C. B. (Cello/Bass)

Vocal parts:

- Chr. (Chorus) - lyrics: *Jub - ji - cit qui - a te con - tem - plam to - tum de - fi -*

The score is written in 3/6 time and features complex melodic lines for the woodwinds and strings, with a vocal line for the chorus. The page number '3' is written in the top right corner.

22

54

Instrument Labels:

- 3^o fl.
- H^b.
- e. A.
- cl.
- cl. B.
- B^o.
- e. B^o.
- fa
- C
- fa
- trp.
- tr.
- et
- Tuba
- org.
- W.
- alt.
- chr.
- v.
- c. B.

Dynamic Markings: *p*, *mf*, *f*, *rit.*

Performance Instructions: *1. 2.*, *rit.*

The score shows a complex arrangement of parts, with some instruments playing sustained notes or chords while others have more active melodic lines. The *rit.* markings indicate sections of reduced tempo.

22

Cl.

Cl. b.

B^{on}

e. B^{on}

Cl. f^a
Cl. f^a

Harpe

W.

Alt.

M. Solo

V.
e. B.

Qui nous prends nos e-poux nos pe-res q nos fils Mer aux ombres re

Handwritten musical score for various instruments and voice. The score is organized into systems with the following parts:

- Cl.** (Clarinete)
- cl. B.** (Clarinete Basso)
- B^{on}** (Basson)
- C. B^{on}** (Clarinete Basso)
- C^{on}** (Corno)
- Harpe** (Harpe)
- W.** (Violoncello)
- act.** (Violoncello)
- M^{ez} sop^{ra} Solo** (Mezzo-soprano Solo)
- V.** (Violino)
- C-B.** (Clarinete Basso)

The vocal line (Mezzo-soprano Solo) includes the following lyrics:

- plus Rou-le tou-jours ainsi majestu-euse et len-te!

24

Larghetto

Fl.
H.
C.t.
Cl.
Cl.B.
B.
C.B.
Fa
C.
Fa

Larghetto

H.
W.
Vt.
M^o. Solo
V.
C.B.

molto sost^o
molto sost^o
molto sost^o

dolce

Ba - lan - - ce l'humble barque & les puissants vaisseaux Douce

organ
accompan
Joutand

Larghetto

24

Handwritten musical score for a symphony orchestra and vocal soloist. The score is written in blue ink on aged paper. It consists of the following parts:

- Fl.** (Flute): A single melodic line with a long note in the second measure.
- H^b** (Horn in B-flat): A single melodic line.
- C. t.** (Clarinet in G): A single melodic line.
- Cl.** (Clarinet in B-flat): A single melodic line.
- Cl. B.** (Clarinet in B): A single melodic line.
- B^{no}** (Bassoon): A single melodic line.
- C. B.** (Contrabassoon): A single melodic line.
- fa** (Fagot) and **fa** (Fagot): Two bassoon parts, both playing a single note.
- H.** (Trumpets): A group of four parts, each with a single melodic line.
- W.** (Timpani): A single melodic line.
- alt.** (Alto Saxophone): A single melodic line.
- M^{no} solo** (Vocal Soloist): A vocal line with lyrics: "ment, dou-cement, ainsi que des ber-ceaux! Vague aux franges d'ar -".
- V.** (Violins): A single melodic line.
- C. B.** (Violoncelles): A single melodic line, marked *Col. cello*.

- f.** (Flute)
- H^b.** (Horn in B-flat)
- C. A.** (Clarinete Alto)
- a.** (Clarinete Solo)
- cl. B.** (Clarinete Baixo)
- F. C.** (Fagote)
- H.** (Trompa)
- W.** (Tromba)
- Alt.** (Alto)
- M³⁰ Solo** (Soloist)
- V.** (Violino)
- C. B.** (Violoncelo)

The vocal soloist part includes the following lyrics:

gent, ca - res - se les ri - va - ges et ne se chaîne plus tes co -

7^b

25

fl.

H^b

c. A.

cl.

cl. B.

fa

fa

H.

W.

Ht.

M^o Solo

V.

C-B.

le - - res sau - va - ges! sous la splendeur du Ciel

25

7b

- Fl.** (Flute)
- Hb.** (Horn)
- C.A.** (Clarinet in A)
- Cl.** (Clarinet in Bb)
- C.** (Cello)
- H.** (Violin)
- W.** (Viola)
- Alt.** (Alto)
- Tri^o Solo** (Soloist)
- V.** (Voice)
- C.B.** (Conductor's Baton)

26

Fl. (Flute)
 H^c (Horn)
 Cl. (Clarinet)
 C.F. (Cello/Fiddle)
 H. (Harp)
 W. (Woodwind)
 Alt. (Alto)
 M^o solo (Vocal Soloist)
 V. (Violin)
 C-B (Cello/Bass)

26

fl.

H^b.

cl.

B^{on}.

c. B^{on}.

f. c. B^{on}.

H.

W.

Alt.

M^o. Solo

V.

c. B.

Empty musical staves at the bottom of the page.

76

27

Fl. *mf* *sempre cres*

H₁ *sempre cres*

Cl. *sempre cres*

B¹ *I. sempre cres.*

C-B¹ *sempre cres*

fa *mf* *sempre - cres*

H. *sempre cres*

W. *sempre cres*

Alt. *sempre cres*

V¹ Solo *sempre cres*
 soit, par ton au - vre, que soit, par ton auvre accom - pli - - e

V.

C-B²

27

- f.** (Flute)
- H.** (Horn)
- Cl.** (Clarinet)
- Cl. b.** (Clarinet in B-flat)
- B^{on}** (Bassoon)
- C. B^{on}** (Contrabassoon)
- fa** (Fagotto / Bassoon)
- H.** (Violini / Violins)
- W.** (Violoni / Violas)
- Alt.** (Alti / Cellos)
- 1^o solo** (Vocal Soloist)

Instruments and Parts:

- fl. (Flute)
- H^b (Horn in B-flat)
- cl. (Clarinet)
- Cl. b. (Clarinet in B-flat)
- B^{om} (Bassoon)
- C-B^{om} (Contrabassoon)
- fa (Fagotto / Bassoon)
- H. (Harp)
- W. (Woodwinds)
- alt. (Alto)
- v. (Violin)
- C-B. (Cello/Double Bass)

Tempo and Performance Markings:

- All^o* (Allegro)
- Allarg^o* (Ad libitum)
- tempo ff* (tempo fortissimo)
- A tempo - Larg^t* (Ad libitum)
- A tempo*

Vocal Soloist Part:

2^o solo
 - nel La volon-tè de l'E - ter - nel!

VI A bord. Au large de la mer

Allegro Pierre et ses compagnons.

3 fl.

2 Hk.

1 c. A.

2 Cl. en la

1 Cl. B. en sib

2 B. en sib

1 c. B.

1. et 2. cor

3. et 4. cor

3 Trompettes

2. et 3. trombone

1. et 2. trombone

1. et 2. tuba

1. et 2. timbale

W.

Alt.

Pierre

1. et 2. Chœur hommes

B.

V.

C. A.

- Fl. (Flute)
- Hb. (Horn)
- C.A. (Clarinet in A)
- Cl. la (Clarinet in B-flat)
- Cl. b. sib (Clarinet in B-flat)
- Bou. (Bassoon)
- C. B. (Cello)
- mi (Violin I)
- vi (Violin II)
- Trp. (Trumpet)
- Q. b. et tuba (Trombone and Tuba)
- Q. imb. (Timpani)
- W. (Woodblock)
- Ht. (Harp)
- Pierre (Soloist)
- Chi. (Choir)
- V. (Viola)
- C. B. (Cello)

The score includes various musical notations such as notes, rests, dynamics (mf, p), and articulation marks. The vocal part for Pierre includes the lyrics:

la! L'arquons la voi — — — la, Renous la bite à plei-ne

29

fl.

H^b

C. t.

Cl-la

2. B. sib

B^{on}

C. B^{on}

mi

C.

mi

Exp.

Tr. b.

Tr. ba.

Timb.

W.

Ht.

Pierre

Ch.

V.

C. B.

29

Instrumental Parts:

- Fl. (Flute)
- H. (Horn)
- C. A. (Clarinet in A)
- Cl. B. (Clarinet in B)
- B. (Bassoon)
- C. B. (Cello)
- Vi. (Violin)
- Vi. (Viola)
- Erp. (Trumpet)
- Trb. (Trombone)
- et Zuba (and Trombone)
- Q. (Quintet)
- W. (Woodwind)
- Alt. (Alto)
- Pierre (Percussion)
- V. (Violoncelle)
- C-B (Contrebasse)

Vocal Part:

Ch. (Choir) with lyrics: *Larguon la voi - le, Penou la bite à plei - na toi*

30

30

Cl. la

Cl. b. sib

Bm.

e. Bm.

C.

T.p.

Tr.

Sax.

alt.

Pierre

Cl.

V.

C.B.

le mf Bravou le froid Bravou le froid et la sa - fa - - le p Con - - the mance of

san Luba

Luba

piss

piss

piss

piss

39

Instrument parts listed on the left side of the page:

- Fl.
- H.
- C.A.
- Cl. la
- Cl. B. sib
- B.
- C. B.
- mi
- C.
- mi
- Lrf.
- Br.
- Tuba
- Eimb.
- W.
- Alc.
- Pierna
- Chr.
- V.
- C. B.

The choir part (Chr.) includes the following lyrics:

Hardi! Hardi! Hardi! Hé la! Hardi! Hardi! Hé la Hé

39

Instrument labels on the left side of the staves:

- fl.
- Hb.
- E.A.
- Cl-la
- Cl-B-sib
- Bon
- C-Bon
- vi
- vi
- Trp.
- Trb. et tuba
- Timb.
- W.
- Alt.
- Piccola
- Chr.

Dynamic markings and other annotations include:

- Dim* (Diminuendo)
- pp* (Pianissimo)
- ppp* (Pianississimo)
- ppizz* (Pizzicato)
- Accents and slurs

VII

Angoisse maternelle

Lent.

Lamentation (la mère)

Instrumentation and Parts:

- 2 Flutes (Fl.)
- 2 Horns (Hb.)
- 1 Clarinet in A (Cl. A)
- 2 Clarinets in Bb (Cl. Bb)
- 1 Bassoon (B.)
- 2 Bassoons (B. om.)
- 1 Contrabassoon (B. om.)
- C. en fa (C. en fa)
- Timb. (Timb.)
- W. (W.)
- Alt. (Alt.)
- la mère (la mère) - Solo
- V. (V.)
- c. A. (c. A.)

Key Performance Instructions:

- Flutes:** *expressif*, *I Solo*, *p*, *f*, *mf*.
- Horns:** *f*, *f*.
- Clarinets:** *f*, *mf*, *I Solo*.
- Bassoons:** *p*, *f*, *I Solo*, *p*, *I Solo*, *pp*, *sol*.
- Timbale:** *sol*.
- Winds:** *p*, *f*.
- Voices:** *f*.

eb

33

H^b. *p* *mf*

C. t. *p* *mf*

Cl. sib. *p* *mf*

Cl. B. *p* *mf*

B^{om}. *p* *mf*

C. B^{om}. *p* *mf*

d.

Bimb. *pp*

Tr.

Alt.

La mère *Avec tristesse*
 Les jours suivent les jours a lourdisant ma peine. Tous ceux qui sont al- les ta bas sont reve-

V. *mf*

C. B. *mf*

33

34

34

2b

Handwritten musical score for orchestra and voice. The score is divided into two systems. The first system includes parts for Horns (Hb., Eb.), Trumpets (C., Bb.), Trombones (Bb., Bb.), Basses (Bb.), and Percussion (fa, C, fa). The second system includes parts for Woodwinds (W., Flt.), Voice (La Mère), Violins (V.), and Cellos/Double Basses (C.B.).

The lyrics for the voice part are: "Je crains le flot cruel, la tempête pro-chai -- ne
 plus doux En vain je prie"

The score features various musical notations including dynamics (p, f), articulation (accents, slurs), and performance instructions like "plus doux".

- H^b (Horn in B-flat)
- C-t. b (Trumpet in B-flat)
- cl. sib (Clarinet in B-flat)
- cl. B (Clarinet in B)
- B^{mo} (Bassoon)
- e. B^{mo} (English Horn)
- fa (Flute)
- fa (Flute)

- W. (Woodwinds)
- Alt. (Alto)
- Ma Mère (Mother)
- V. (Violin)
- C-B. (Cello/Bass)

35

35

Instrumental Staves:

- f.** (Flute)
- Hb.** (Horn)
- C.A.** (Clarinet in A)
- Cl. sib** (Clarinet in B-flat)
- Cl. B.** (Clarinet in B)
- Bm.** (Bassoon)
- C. B.** (Cello)
- fa.** (Fagotto)
- W.** (Woodwind)

Vocal Parts:

- Alt.** (Alto)
- La Mer** (Soprano)

Lyrics:

mer, qui m'a dé-jà prin son pē-re ne me prends pas mon garçon

Performance Markings: *cres.*, *cen.*, *do*, *poco*, *f*, *ff*, *rit.*

Other Notations: *cello*, *cel*, *rit.*

ab

Instrumental parts:

- Fl.** (Flute)
- H^b.** (Horn in B-flat)
- C. t.** (Trumpet)
- cl.** (Clarinet)
- cl. B.** (Clarinet in B-flat)
- B^{on}.** (Bassoon)
- C. B^{on}.** (Cello/Bass)
- fa** (Fagot / Bassoon)

Vocal parts:

- W.** (Soprano)
- Alt.** (Alto)
- La Mère** (Mother)

Lyrics:

Pier - - re ! mon Dieu, mon Dieu, rendez-moi, rendez-moi mon en -

26

92

fl. *A tempo*

Hb.

C.A. *All^{do}*

cl.

cl. B.

B^{on}

C-B^{on}

fa *All^{do}*

fa

Tomb.

W. *All^{do}* *A tempo*

Ht.

La mère *All^{do}* *A tempo, poco animato*
 fant ah! mon Dieu, rends-moi mon enfant mon enfant!

All^{do} *A tempo*

26

93

Instrumentation and Parts:

- Fl.** (Flute)
- Hb.** (Horn)
- C.a.** (Clarinete)
- cl.** (Clarinete)
- C.B.** (Clarinete Bass)
- B^{no}** (Bassoon)
- e.B^{no}** (Eufonio)
- fa** (Fagot)
- fa** (Fagot)
- Q.imb.** (Quinta)
- W.** (Violino)
- Alt.** (Violino)
- La mère** (Vocal line)

Tempo and Performance Markings:

- All^{do}* (Allegretto) markings are present at the top and bottom of the page.
- Dynamic markings include *pp* (pianissimo) and *p* (piano).
- There are several double bar lines indicating section breaks.

VIII

94

1° Récit (dèclame)

Thème symphonique

Pierre est là bas, loin de la verte lande,
Au large de la mer d'Islande.

Après des jours, des nuits péniblement passés,
Un mal l'a prin - Seul sur le pont glacé,
Et bout de force et de courage
Et couché sans sommeil sur un tas de cordages,
Il git, dans la torpeur, pâle, les bras en croix
Sans regard et sans voix.

Dévoré d'une fièvre lente
Il ne sent pas le froid sur sa lèvre brûlante,
Et sa poitrine haletante
Se soulève péniblement.

Et ses yeux sont perdus dans le noir firmament.

Au loin la mer sans borne
Cerne l'horizon morne
Un silence profond s'appesantit sur lui.
Pas un astre ne luit.

Il lui semble que tout s'en va, que tout s'efface.
Un lourd marteau de glace
Pète à son corps et le terrasse.

Il murmure des mots vagues, vides de sens.
Il ne voit plus; mais son âme immortelle
Veille en lui, clairvoyante, et, voici devant elle
De rapides tableaux sans cesse renaissant.
Et tout à coup le ciel à ses yeux étincelle.
De claires visions défilent lentement:

C'est sainte M^{de} portant en ses mains sa chapelle,
 Reliquaire d'or pur, ou très pieusement,
 Godefroy son bon fils, enforma sa couronne,
 Wantant renouer aux splendeurs du trône
 Aux saints lieux où le Christ versa son divin sang.
 C'est Pierre d'Ambleuse et Maxime passant
 Mitre au front, croix en main dans la foule qui prie,
 C'est Godelaine avec sa quenouille fleurie,
 Tous les saints familiers du pays boulonnais,
 Dont la légende lui fut dite tant de fois!
 C'est enfin, Notre Dame en sa barque apparue,
 Et la foule accourue
 Et d'un rayon céleste illuminés
 Les deux beaux anges purs à ses pieds prosternés.

C'est encore loin, très loin, comme dans un mirage
 La modeste chapelle au coin d'un champ de blé
 Ou de Bouloque et de Postel, le cœur troublé
 Les matelottes font faire pèlerinage
 Et confier leur peine à Jésus flagellé

Une cloche là bas sonne entre les collines.
 C'est Winille, appelant en un jour solennel
 Les croyants, pour fêter le douse Emmanuel
 Un cantique s'envole en notes cristallines
 Et monte avec d'encens dans la clarté du ciel
 A l'allégresse de la fête,
 Un cri de foi se mêle, et la foule répète
 Le gigantesque mot dans la verdure écrit:
 Gloire à Jésus-Christ! Gloire à Jésus Christ!

Puis un large soleil se lève
 Ostensoir rayonnant dans la nuit de son rêve,
 Où le crucifié
 Apparaît, incliné vers la foule en prière
 Et par toutes les voûtes du ciel et de la terre
 En un universel Credo glorifié.
 Sur le monde il épand la sanglante rosée

De sa divine chair flagellée et brisée
Pour le salut de tous.

Et par son front meurtri de coups,
Et par son flanc qui saigne,
Aux riches, aux puissants du jour,
Simple et soumis, il enseigne
La douceur, la pitié, la justice et l'amour!

Ainsi les visions de son enfance chère
Passent, peuplant sa veille solitaire.

Et Pierre, en ce moment,
Sent en lui que se fait un grand apaisement.
Sur ses tempes en feu passe une fraîcheur pure,
Il sent vibrer la barque et frémir la mature.
On marche!... On part!... Et l'air est plus léger,
Et voici qu'on approche, et voici les clochers
Et le Dôme de Notre Dame!.....

Une allégresse est dans le ciel en flamme,
Un chant monte dans l'air,
Touchante et fervente prière
A Notre Dame de la Mer
Une voix a crié par deux fois : Terre ! terre !

VIII. 2° - Intermède Symphonique

Argument

Le silence, l'immensité de la mer - Pierre est ~~malade~~ ^{terrassé par la souffrance} - La fièvre le dévore - ses yeux sont perdus dans le noir firmament - Il est dans un état de prostration complète.

- Sur un peu des visions se révèlent à son âme. - C'est Sainte Ma. - C'est Pierre d'Ambleuse etc...

- Un cantique s'élève en notes cristallines dans la clarté du ciel.

- Pierre, en ce moment, sent un grand apaisement! - Sur ses tempes passe une fraîcheur pure. - Il sent vibrer la barque ----- Ou marche! - Voici le Dôme de Notre-Dame! --- Lève! Lève!

Lent

1^b

38

- fl. (Flute)
- H^b (Horn in B-flat)
- C. t. (Clarinet in C, marked *mf*)
- cl. sib (Clarinete en si bémol)
- cl. B. (Clarinete en B)
- B^{on} (Bassoon)
- e. B^{on} (Eufonia)
- fa (Fagot)
- Erp. (Euphonium)
- Er. ca (Euphonium in C)
- tuba (Tuba)
- Timb. (Timpani)
- H. (Horns)
- tr. (Trumpets)
- alt. (Alto Saxophones)
- V. (Violins)
- C. B. (Cello/Bass, marked *Col cello*)

38

fl.

Hr.

c. t.

cl.

cl. B.

Bom.

c. B.

fa

C

fa

Org.

Org. ch.

Euba

Limb.

H.

W.

Akt.

V.

C. B.

mf

3

p

Ib

Handwritten musical score for a symphony orchestra, page 101. The score includes parts for Flute (fl.), Horn (H.), Clarinet in A (C.A.), Clarinet in B-flat (C.B.), Bassoon (Bom.), Contrabassoon (C.B.), Cymbals (Cym), Percussion (Perc), Timpani (Timp.), Violin (V.), Viola (V.), and Cello/Double Bass (C-B.).

40

fl. *rit.* *dim. molto*

Hr. *dim. molto* *pp* *poco cres*

C-A. *dim. molto* *pp* *poco cres*

cl. *dim. molto* *pp* *poco cres*

cl.-B. *dim. molto* *pp* *poco cres*

Bon. *dim. molto* *pp* *poco cres* *à défaut de clar. bas. pour cresc*

C-Bon. *dim. molto* *pp* *poco cres*

fa *mf*

fa *mf*

lmb. *Changer ten re b*

W. *mf*

W. *mf*

Alt. *mf*

V. *mf*

C-B. *mf* *dim. molto*

40

- fl.** (Flute)
- Hr.** (Horn)
- C.A.** (Clarinet in A)
- cl.** (Clarinete)
- cl. B.** (Clarinete B)
- Bon.** (Bassoon)
- C-Bon.** (Contrabassoon)
- fa C.** (Fagotto C)
- fa** (Fagotto)
- Timb.** (Timpani)
- W.** (Woodwinds)
- Hrt.** (Horns)
- V.** (Violins)
- C.B.** (Violoncelli)

Instrumentation:

- Flute (Fl.)
- Horn in B-flat (Hb.)
- E-flat Trumpet (E.t.)
- Cornet (C.)
- E-flat Trombone (E.t.b.)
- Bassoon (Bm.)
- Clarinet in B-flat (C.bm.)
- Flute (fa)
- Clarinet (C)
- Flute (fa)
- Violin (V.)
- Cello/Double Bass (C.B.)
- Waltz (W.)
- Alto (Alt.)

Key Features and Markings:

- Dynamic Markings:** *f*, *pp*, *ppp*, *dim*, *pl*, *plp*.
- Performance Instructions:** *plaintif* (plaintive), *plp* (placid).
- Tempo/Character:** *pl* (placid).

42

110°

fl.

H^b.

C.A.

C. sib.

cl. B.

fa

C.

fa

I.
p
ten:

p
ten:

très peu plus animé

très peu plus animé

H.

W.

Str.

V.

C. B.

42

67

(1) Les parties écrites au crayon ne seront jouées qu'à défaut d'orgue

A tempo - poch^{mo} - animato

6b *Mod^{to}*

43

Fl. *Mod^{to}*

H^b

C. A.

Cl. si b *Solo - bien chanté*

Cl. B.

B^{mm}

C. B.

fa

C.

fa

Mod^{to}

H

Org. *pp Voix celeste*

W.

Alt.

V.

C. B. *Molto sost^o*

43

(1) Les parties écrites au crayon ne seront jouées qu'à défaut d'orgue.

- Fl. (Flute)
- H^b (Horn in B-flat)
- C. A. (Clarinet in A)
- Cl. (Clarinet)
- C. (Cello)
- H. (Trumpet)
- Org. (Organ)
- Wr. (Violin)
- Alt. (Viola)
- V. (Violin)
- C. B. (Cello)

6^b

111

44

44

8

Handwritten musical score for various instruments including Flute (Fl.), Horns (H.), Clarinets (Cl.), Bassoon (B.), Trumpets (T.), Trombones (Tr.), Saxophones (Sax.), Oboe (Ob.), Bassoon (B.), Violins (V.), Viola (V.), Cello (C.), and Double Bass (B.).

- cresc* (crescendo)
- sempre cresc* (always crescendo)
- mf* (mezzo-forte)
- p* (piano)
- 1. 2.* (first and second endings)
- poco allarg.* (poco allargando)
- Div.* (divisi)

The notation includes various note values, rests, and dynamic markings. The piece concludes with a *poco allarg.* marking.

66

45

très chanté

113

fl.

Hb.

C.A.

cl.

cl. B.

Bois

e. B^{es}

fa

C.

fa

H.

Org.

W.

très chanté

très chanté

très chanté

V.

très chanté

C.B.

45

- Fl.** (Flute)
- Hr.** (Horn)
- C. A.** (Clarinete Alto)
- cl.** (Clarinete)
- cl. B.** (Clarinete Baixo)
- B. m.** (Basson Médio)
- C. B.** (Clarinete Baixo)
- f. a.** (Fagote Alto)
- C. f. a.** (Clarinete Fagote Alto)
- H.** (Harpa)
- Org.** (Órgão)
- V.** (Violino)
- Alt.** (Alto)
- V.** (Violino)
- C. B.** (Clarinete Baixo)

poco animato

- Fl.** (Flute)
- Hb.** (Horn)
- C.A.** (Clarinet in A)
- Cl.** (Clarinet)
- Cl-B.** (Clarinet in B)
- B^{om}.** (Bassoon)
- C.B^{om}.** (Contrabassoon)
- fa** (Fagott) - two staves
- H.** (Harp)
- Limb.** (Limbic)
- Org.** (Organ)
- W.** (Woodwind)
- Alt.** (Alto)
- V.** (Violin)
- C.B.** (Cello/Bass)

poco animato

Allegro (46)

Tempo markings include *All^o*, *dim. molto*, and *Allegro*. Dynamic markings include *pp* and *ppp*. There are handwritten annotations such as "changez reb en re b" and "mis".

(46) All^o

2#

117

The instruments and sections shown are:

- Fl. (Flute)
- Hb. (Horn)
- E.A. (English Horn)
- Cl. (Clarinet)
- Cl. B. (Bass Clarinet)
- Bom. (Bassoon)
- e. Bn. (E-flat Bassoon)
- fa C. (Fagott / Bassoon)
- Bsp. (Bass Drum)
- Trb. et Tuba (Trumpet and Tuba)
- Q. imb. (Quintessential Instrument)
- W. (Woodwind)
- Ht. (Harp)
- V. (Violin)
- C.B. (Cello/Bass)

47

2# fl.

H.

e. A.

cl.

cl. B.

Bom.

e. Bom.

fa

fa

Brp.

Trb. et

Tuba

Limb.

H.

W.

Alb.

v.

c. B.

47

2#

Handwritten musical score for a symphony orchestra, page 119. The score is written in blue ink on aged paper and includes the following parts:

- fl.** (Flute): *ff* dynamics, melodic line with slurs.
- H^b** (Horn in B-flat): Melodic line with slurs.
- e. A.** (English Horn): Melodic line with slurs.
- Cl.** (Clarinets): Melodic line with slurs.
- Cl. B.** (Clarinets in B-flat): Melodic line with slurs.
- Bon.** (Bassoon): Empty staff.
- e. B^o** (English Bassoon): Empty staff.
- fa** (Fagott) **C.** (Fagott in C): Empty staff.
- fa** (Fagott): Empty staff.
- Org.** (Organ): Empty staff.
- Tr.** (Trumpets): Empty staff.
- Tr. b.** (Trumpets in B-flat): Empty staff.
- ch.** (Chromas): Empty staff.
- Tuba**: Empty staff.
- Bomb.** (Bombardone): Empty staff.
- H.** (Horns): Empty staff.
- W.** (Woodwinds): Percussive patterns with slurs and dynamic markings.
- Alt.** (Alto Saxophone): Empty staff.
- V.** (Violins): Empty staff.
- C. B.** (Cello/Bass): Empty staff.

2#

f. p

H. p

C. A.

cl.

cl. B.

B[♭]

E-B[♭]

fa

fa

H.

W.

Alt.

v.

C. B.

pizz

2#

48

121

Instrumentation and Dynamics:

- Flute (fl.):** *f*
- Horn (H^b):** *pp*
- Clarinet (C.A.):** *pp*
- Clarinet (cl.):** *pp* (with handwritten note: "A Defaut?")
- Clarinet-Bass (cl.-B.):** *pp*
- Bassoon (B^{on}):** *pp*
- Double Bass (C.B^{on}):** *pp*
- Violin (V.):** *pp*
- Viola (V.):** *pp*
- Cello (C.B.):** *pp*
- Percussion (Pemb.):** *pp*

Performance Instructions:

- poco* (poco -)
- pizz* (pizzicato)
- arco* (arco)

48

13

Instrumentation and Performance Markings:

Performance Markings:

- Tempo/Character:** *molto* (written in green ink).
- Dynamic Markings:** *mf* (mezzo-forte), *cres* (crescendo), *molto* (written in green ink).
- Articulation:** *arco* (written above the strings).
- Rehearsal Markers:** *1.2.3.* (written above the woodwinds).

Vocal Line:

Lyrics: *a poco cres - cen - do*

Handwritten musical score for a full orchestra, page 123. The score is written in blue ink on aged paper and includes the following parts:

- fl.** (Flute)
- H^b** (Horn in B-flat)
- C. t.** (Corno in F)
- Cl.** (Clarinet)
- Cl. B.** (Clarinet in B-flat)
- B^m** (Bassoon)
- C. B.** (Corno in B-flat)
- fa** (Fagotto) - two staves
- Brp.** (Bassoon)
- Br. b.** (Bassoon in B-flat)
- et** (and)
- Luba** (Lute)
- Timb.** (Tambourine)
- W.** (Woodwind)
- Alt.** (Alto)
- V.** (Violin)
- C. B.** (Corno in B-flat)

2^a

49

poco animato

124

fl. *ff.*

H^o.

C. T.

cl.

cl. B.

B^{om}.

C. B^{om}.

fa

fa

trp.

trb.

Euba

Eimb.

poco animato

~~poco~~

poco animato

~~poco~~

W.

Alt.

V.

C. B.

49

poco animato

~~poco~~

Tempo - con moto e calore

Fl.

Hr.

C.A.

Cl.

Cl. B.

Bon.

C. B.

fa

fa

Exp.

Tr.

en

tuba

Timb.

Tempo - con moto e calore

Div. 8

W. Div.

Hr.

V.

C. B. Col. cello

Tempo - con moto e calore

e#

Instrument Labels (from top to bottom):

- H. (Horn)
- H. (Horn)
- C.A. (Corno Alto)
- cl. (Clarinete)
- cl-B. (Clarinete Baixo)
- B. (Basson)
- C.B. (Corno Baixo)
- fa (Fagote)
- fa (Fagote)
- Lr. (Lobo)
- Lr. et tuba (Lobo e Tuba)
- Limb. (Lobo)
- W. (Vibramento)
- Hr. (Trompete)
- V. (Violino)
- C.B. (Corno Baixo)

Key Signature: One sharp (F#)

Notation: The score features various note values, rests, and dynamic markings such as *ff* (fortissimo) and *ffz* (fortissimo con forza). Some staves have large parentheses or other symbols indicating specific performance instructions or phrasing.

IX (1)

A bord

Pierre et ses compagnons

All.

- 1. g. fl. (First Flute)
- 1. p. fl. (Second Flute)
- 2. H. b. (Two Horns in Bb)
- 2. cl. ensib. (Two Clarinets in E-flat)
- 2. Bas. (Two Bassoons)
- 2. Euf. en ut (Two Euphoniums in C)
- Cor. fa. (Trumpets in F) - marked 1. 2. and 3. 4.
- Timb. (Timpani)
- Triangle
- M. (Mandolin)
- alt. (Alto Saxophone)
- Pierre (Solo part)
- Ben. ch. (Bassoon)
- A. (Alto Saxophone)
- V. (Violoncelle)
- C. B. (Contrebasse)

The score includes various musical notations such as dynamics (p, f), articulation (accents), and performance instructions like "1. e." and "div. p". There is a large section of the score that has been heavily crossed out with diagonal lines, likely indicating a section to be omitted in a concert performance.

(1) Au Concert on peut supprimer ce morceau et passer de suite au n. X.

50

- G. H. (Gong)
- S. H. (Santal)
- H. (Hautbois)
- Cl. (Clarinete)
- B. (Basson)

- fa (Violoncelle)
- fa (Violoncelle)
- Timb. (Tambourin)
- Triang. (Triangle)
- W. (Violon)
- Alt. (Violoncelle)
- Pierre (Percussion)
- chr. (Chimène)
- V. (Violon)
- c.-b. (Contrebasse)

Lyrics: *avec entrain et gaieté*
"Nous avons bien navigué L'âme calme, le cœur gai,

50

Instrumental Parts:

- q. fl.** (Quintet Flute)
- f. fl.** (First Flute)
- H.** (Horn)
- Cl.** (Clarinet)
- B.** (Bassoon)
- fa** (Fagott / Bassoon)
- fa** (Fagott / Bassoon)
- Timb.** (Tympani)
- Triang.** (Triangle)
- W.** (Viola)
- Alt.** (Alto)
- Picce** (Violin)
- Ch.** (Chorus)
- V.** (Violin)
- c. B.** (Cello/Bass)

Vocal Part (Picce):

Nous revenons!
 tout est en fé - - - te
 Pour cette fin campagne est fai - te!

Performance Markings:

- arco* (arco)
- mf* (mezzo-forte)
- p* (piano)
- pp* (pianissimo)
- pizz* (pizzicato)
- arco* (arco)
- pizz* (pizzicato)

Woodwinds: Flute (g-fl.), Oboe (r-fl.), Horn (Hb.), Clarinet (Cl.), Bassoon (Bom.).

Brass: Trumpet (tr.).

Strings: Violin (V.), Viola (V.), Cello (c.-B.).

Voice: Pierre.

Lyrics:
 nous revenons! tout est en fê - - te
 Har-di, garçons! Babord! Tribord!

Performance markings: *cres*, *cen*, *do*, *p*, *arco*.

51

Gr. fl. []

Fl. []

Hr. - f []

Cl. - f []

B^{on}. - f []

fa []

fa []

Brp. - f []

Br. - f []

Tuba - f []

Timb. f []

Tr. f []

M. []

Alt. []

Pierre []
On touche au port

Chi []
Nous avons bien navigué - que l'a-mer calme le cœur gai,
Nous revenons!

V. []

C. B. []
col cello

51

- g-fl.** (G Flugelhorn)
- f-fl.** (F Flugelhorn)
- H^b** (Horn in B-flat)
- cl.** (Clarinet)
- B[♭]** (Bassoon)
- fa** (Fagot / Bassoon)
- C.** (Contrebasse / Double Bass)
- fa** (Fagot / Bassoon)
- B²f.** (Bass Trombone)
- b²b.** (Bass Trombone)
- et** (Tuba)
- tuba** (Tuba)
- Limb.** (Lymb / Snare Drum)
- brang.** (Bongos)
- W.** (Woodwinds)
- Alt.** (Alto Saxophone)
- Picce** (Piccolo)
- Ch.** (Choir) with lyrics: "Tout est en fê - - te. Pour cette foix campagne est - - te! Nous revenons! Tout est en"
- V.** (Violin)
- C-B.** (Cello/Bass) with the instruction "Col Cello" and a wavy line.

52

Instruments: G. Fl., F. Fl., H. Fl., Cl., B. Clar., Cor. Fa, Cor. Fa, Cor. Eb, Tromba, Tromba, Tamb., Triang., W., Alt., Pierre, V., C. B.

Choir: fe - - te! Hardi, garçons! Babors! Tribors! ou Touche au port!

Lyrics: Non avoué bien navi

Performance markings: *pizz*, *mf*, *pp*, *ppp*

52

Instrumental parts:

- G. fl. (Goblet Flute)
- F. fl. (Fagot)
- H. b. (Horn in B-flat)
- Cl. (Clarinete)
- B. o. (Basson)
- fa (Fagot)
- fa (Fagot)
- Er. p. (Euphonium)
- Er. b. (Euphonium)
- Tuba
- Timb. (Tambourin)
- Briang. (Batterie)
- W. (Violoncelle)
- Alt. (Violoncelle)
- V. (Violon)
- C. B. (Contrebasse)

Vocal part (Choriste):

Lyrics: *que l'âme calme et le cœur gai, / L'âme calme et le cœur gai, / Nous reve-nons! / Tout est en fé-te!*

Performance markings:

- Arco* (arco) is written above the strings.
- avec les on tenus* is written above the vocal line.
- mf* (mezzo-forte) is written below the C. B. staff.
- There are several double bar lines with repeat signs (//) in the instrumental parts.
- Some parts of the vocal line and the string accompaniment are crossed out with heavy scribbles.

1. Fl.
 2. Fl.
 Hb.
 Cl.
 B^{on}.
 fa
 fa
 Trp.
 Trb.
 S^{axo}.
 A^{lto}.
 B^{ass}.
 Triang.
 W.
 W.
 Alt.
 Pierre
 Chr.
 V.
 C.-B.

On touche au port!

X

Marche processionnelle vers la chapelle

Mod^{to}

Chœur de toutes les voix - Orgues et cloches

3 Fl.	C	1.2.3.	C	C	C	C	C
2 H \flat	C	1.2.	C	C	C	C	C
1 C. A.	C		C	C	C	C	C
2 cl. en sib	$\text{C}\sharp$	1.2.	$\text{C}\sharp$	$\text{C}\sharp$	$\text{C}\sharp$	$\text{C}\sharp$	$\text{C}\sharp$
1 cl. B.	$\text{C}\sharp$	$\text{C}\sharp$	$\text{C}\sharp$	$\text{C}\sharp$	$\text{C}\sharp$	$\text{C}\sharp$	$\text{C}\sharp$
2 B m	$\text{C}\flat$	1.2.	$\text{C}\flat$	$\text{C}\flat$	$\text{C}\flat$	$\text{C}\flat$	$\text{C}\flat$
1 C. B.	$\text{C}\flat$		$\text{C}\flat$	$\text{C}\flat$	$\text{C}\flat$	$\text{C}\flat$	$\text{C}\flat$
1.2.	C	1.2.	C	C	C	C	C
Cors en fa	C	3.4.	C	C	C	C	C
3.4.	C	1.2.3.	C	C	C	C	C
3 Sax ^{en ut}	C	1.2.	C	C	C	C	C
2 ^{or} E \flat	$\text{C}\flat$	1.2.	$\text{C}\flat$	$\text{C}\flat$	$\text{C}\flat$	$\text{C}\flat$	$\text{C}\flat$
E \flat 3 ^{or}	$\text{C}\flat$	1.2.	$\text{C}\flat$	$\text{C}\flat$	$\text{C}\flat$	$\text{C}\flat$	$\text{C}\flat$
Cloches Cloches (1)	$\text{C}\flat$	1.2.	$\text{C}\flat$	$\text{C}\flat$	$\text{C}\flat$	$\text{C}\flat$	$\text{C}\flat$
Orgue	C	C	C	C	C	C	C
	$\text{C}\flat$	$\text{C}\flat$	$\text{C}\flat$	$\text{C}\flat$	$\text{C}\flat$	$\text{C}\flat$	$\text{C}\flat$
Harpe	$\text{C}\flat$		$\text{C}\flat$	$\text{C}\flat$	$\text{C}\flat$	$\text{C}\flat$	$\text{C}\flat$
W.	$\text{C}\flat$		$\text{C}\flat$	$\text{C}\flat$	$\text{C}\flat$	$\text{C}\flat$	$\text{C}\flat$
Alt.	$\text{C}\flat$		$\text{C}\flat$	$\text{C}\flat$	$\text{C}\flat$	$\text{C}\flat$	$\text{C}\flat$
Ti.	$\text{C}\flat$		$\text{C}\flat$	$\text{C}\flat$	$\text{C}\flat$	$\text{C}\flat$	$\text{C}\flat$
ci	$\text{C}\flat$		$\text{C}\flat$	$\text{C}\flat$	$\text{C}\flat$	$\text{C}\flat$	$\text{C}\flat$
ch ^r .	$\text{C}\flat$		$\text{C}\flat$	$\text{C}\flat$	$\text{C}\flat$	$\text{C}\flat$	$\text{C}\flat$
Bi.	$\text{C}\flat$		$\text{C}\flat$	$\text{C}\flat$	$\text{C}\flat$	$\text{C}\flat$	$\text{C}\flat$
V. C. B.	$\text{C}\flat$		$\text{C}\flat$	$\text{C}\flat$	$\text{C}\flat$	$\text{C}\flat$	$\text{C}\flat$

(1) Si l'on ne peut avoir des cloches du diapason indiqué, on les prendra à l'8^{ve} supérieure.

b

Fl. *ff* *ff* *ff* *ff* *ff*

Hr. *ff* *ff* *ff* *ff* *ff*

e. A. *ff* *ff* *ff* *ff* *ff*

Cl. sib *ff* *ff* *ff* *ff* *ff*

F. B. *ff* *ff* *ff* *ff* *ff*

B. *ff* *ff* *ff* *ff* *ff*

e. B. *ff* *ff* *ff* *ff* *ff*

fa *ff* *ff* *ff* *ff* *ff*

ca *ff* *ff* *ff* *ff* *ff*

Erp. aut *ff* *ff* *ff* *ff* *ff*

Erp. g *ff* *ff* *ff* *ff* *ff*

Luca *ff* *ff* *ff* *ff* *ff*

Timb. *ff* *ff* *ff* *ff* *ff*

Blockfl. *ff* *ff* *ff* *ff* *ff*

Org. *ff* *ff* *ff* *ff* *ff*

H. *ff* *ff* *ff* *ff* *ff*

W. *ff* *ff* *ff* *ff* *ff*

Alt. *ff* *ff* *ff* *ff* *ff*

Chr. *ff* *ff* *ff* *ff* *ff*

Vi. *ff* *ff* *ff* *ff* *ff*

C. B. *ff* *ff* *ff* *ff* *ff*

Be-i Ma-ter al - ma

nohe

53

53

1^b
fl.

54

139

H^o.

c. t.

cl.

cl. B.

B^m.

e. B^m.

c.

I. f.

Lib.

Liba

Clocher

org.

H.

W.

alt.

ch.

V.

C. B.

-la!

A-ve Ma-rii stel-la!

It-va Marii stel-la

54

Handwritten musical score for a large ensemble. The score includes parts for:

- ib.** (Soprano Saxophone)
- Ht.** (Trumpet)
- C. A.** (Alto Saxophone)
- Cl.** (Clarinet)
- Cl. B.** (Bass Clarinet)
- B^{on}.** (Bassoon)
- C. B^{on}.** (Contrabassoon)
- D.** (Drum)
- Trp.** (Trumpet)
- Trb. et Tuba** (Trombone and Tuba)
- Cloches.** (Bells)
- Org.** (Organ)
- H.** (Harp)
- W.** (Woodwind)
- Alt.** (Alto Saxophone)
- Ch^{or}.** (Chorus)
- V.** (Voice)
- C. B.** (Contrabass)

16
fl.

H.

C. t.

Cl.

Cl. B.

Bons.

C. B.

C.

Trp.

Trb. & Euba.

Cl.

Org.

H.

W.

Alt.

Chr.

V.

C. B.

56

16/11

H^b. *p*

C. A.

Cl. *pp*

Cl. b. *pp*

B[♭] *pp*

C-B[♭]

C. *pp*

Trp

Tr. b.

Tuba

Cl.

Org. *pp*

H. *pp*

W. *pp*

Alt. *pp*

Chr. *pp*

V. *pp*

C-B. *pp* *col cello*

56

16

fl.

H^b.

c. t.

cl.

a. b.

B^{on}.

c. B^{on}.

C

Trp.

Trb.

Tuba

cl.

Org.

H.

W.

Alt.

La Mère

Ch^v

V.

c. B.

Solo - très expressif

Joyez bé-nie ô vier-ge ô mè-re! qui cal-

1b

Handwritten musical score for various instruments and voices. The score includes parts for Flute (Fl.), Horn (H.), Clarinet in A (Cl. A.), Clarinet in Bb (Cl. B.), Bassoon (B.), Contrabassoon (C. B.), Trumpet (C.), Trombone (Tr.), Euphonium (Eup.), Tuba (Tuba), Clarinet (Cl.), Organ (Org.), Horn (H.), Woodwind (W.), Alto Saxophone (Alt.), Chamber Music (Ch. M.), and Violin (V.).

The lyrics for the vocal parts are: *eres - cen - do* (repeated in several parts), *mez mon an - goisse a - me - re t - ve Marin stel -*

Dynamic markings include *poco* and *cres*. The score features various musical notations such as notes, rests, slurs, and dynamic hairpins.

Handwritten musical score for a large ensemble and choir. The score includes parts for Flute (fl.), Horns (H.), Clarinet in A (C.A.), Clarinet (Cl.), Bassoon (B.), Contrabassoon (C.B.), Trumpets (C.), Trombones (T.), Euphonium (Euf.), Tuba (Tub.), Timpani (Timp.), Clarinet in E-flat (Cl.), Organ (Org.), Horns (H.), Violins (V.), Violas (V.), Alto (Alt.), Soprano (Sopr.), Chorus (Ch.), and Double Basses (B.).

Soprano: - la! - - - - - ve

Chorus: - - - - - cen - - - - - do Joy-er bé - ni - e Joyer bé - ni - e Joyer bé - ni - e Mater al - ma ve - nez tou

Double Basses: - - - - - cen - - - - - do

The score is marked with a *16* in the top left corner and a *1* in the top right corner.

1b
fl.

Hb.

C. A.

Cl.

E. B.

B^{on}

C. B^{on}

C.

Lpf.

Lb.

et

tuba

Bimb.

Cl.

Org.

H.

W.

Alt.

Chr.

V.

C. B.

Key markings and annotations include:

- 1. 2. 3.* (first measure)
- Cres - sempre* (multiple instances across various staves)
- f* (forte dynamic)
- ∞* (infinity symbol)
- Col cello* (written below the C. B. staff)
- Lyrics for the Chorus: *Venez ve- nez venez ve- nez venez tous venez tous bonnes âmes*
- Lyrics for the lower voices: *me ô vierge ô mè- re venez* and *peu-ple bon- nes âmes ho- nô- rez i- ci No- tre Dame et ve- Mari stel-*

Largt.
1. 2. 3.

58

fl.
H.
C. A.
cl.
cl. B.
B.
C. B.
C.
Exp.
E.
et tuba
Timp.
Cl.
Org.
H.
W.
Alt.
La Mère
Chr.
V. q. b.

avecle sopi. du chœur

Ma-ri stel-la A-ve Ma-ri stel-la

Ho-no-raz i-ci no-stra Dame De-i ma-ter al-ma ve-raz tou

