

Overtura da Ifigenia

Rappresentata nel Regio Teatro di Torino nell'anno 1788

Luigi Cherubini

[Allegro]

The musical score is arranged in a standard orchestral format with the following parts and dynamics:

- Flauti:** *ff* (first system), *f* (second system)
- Oboi:** *ff* (first system), *f* (second system)
- Clarineti in B \flat :** *ff* (first system), *f* (second system)
- Corni in C:** *ff* (first system), *f* (second system)
- Trombe in C:** *f* (first system), *f* (second system)
- Timpani:** *ff* (first system), *f* (second system)
- Violino I:** *ff* (first system), *f* (second system), *p* (third system), *f* (fourth system)
- Violino II:** *ff* (first system), *f* (second system)
- Viola:** *ff* (first system), *f* (second system)
- Basso:** *ff* (first system), *f* (second system), *f* (fourth system)

Overtura da Ifigenia

Musical score for Overtura da Ifigenia, page 2. The score includes parts for Flute (Fl.), Oboe (Ob.), Bassoon/Clarinet (B♭ Cl.), Horn (Crn.), Trumpet (C Tpt.), Timpani (Timp.), Violin I (Vln. I), Violin II (Vln. II), Viola (Vla.), and Bass (B.).

Rehearsal mark at measure 12. Dynamic markings: *p* (piano) and *f* (forte).

Overtura da Ifigenia

24

Fl.

Ob.

B♭ Cl.

Crn.

C Tpt.

Timp.

Vln. I

Vln. II

Vla.

B.

ff

ff

Overtura da Ifigenia

43

Fl.

Ob.

B♭ Cl.

Crn.

C Tpt.

Timp.

Vln. I

Vln. II

Vla.

B.

Solo

f

p

fp

fp

p

p

Overtura da Ifigenia

54

Fl.

Ob.

B♭ Cl.

Crn.

C Tpt.

Timp.

Vln. I

Vln. II

Vla.

B.

Solo

p

f

p

cresc.

Overtura da Ifigenia

64

Fl.

Ob.

B♭ Cl.

Crn.

C Tpt.

Timp.

Vln. I

Vln. II

Vla.

B.

f

f

p

Overtura da Ifigenia

73

Fl.

Ob.

B♭ Cl.

Crn.

C Tpt.

Timp.

73

Vln. I

Vln. II

Vla.

B.

Soli

Overtura da Ifigenia

85

Solo

Fl.

Ob.

B♭ Cl.

Crn.

C Tpt.

Timp.

85

Vln. I

p

Vln. II

Vla.

B.

Overtura da Ifigenia

Fl. 99

Ob. *Solo*
Dolce

B♭ Cl.

Crn.

C Tpt.

Timp.

Vln. I 99

Vln. II

Vla.

B.

a due

p

Overtura da Ifigenia

Dynamics include *f* (forte) in measures 116-117 for the Flute, Oboe, Bassoon/Clarinet, Violin I, Violin II, Viola, and Bass parts.

Overtura da Ifigenia

135

Fl.

Ob.

B♭ Cl.

Crn.

C Tpt.

Timp.

Vln. I

Vln. II

Vla.

B.

p *f* *p* *f* *p* *f* *p* *f*

f *f* *f* *f*

Overtura da Ifigenia

145

Fl.

Ob.

B♭ Cl.

Crn.

C Tpt.

Timp.

Vln. I

Vln. II

Vla.

B.

fp *fp* *fp* *f*

[fp] *[fp]* *[fp]*

fp *fp* *fp* *f*

fp *fp* *fp* *f*

Solo

p

Overtura da Ifigenia

156

Fl.

Ob.

B♭ Cl.

Crn.

C Tpt.

Timp.

156

Vln. I

Vln. II

Vla.

B.

Overtura da Ifigenia

162

Fl.

Ob.

B♭ Cl.

Crn.

C Tpt.

Timp.

Vln. I

Vln. II

Vla.

B.

Solo

sf *p* *sf* *p*

Overtura da Ifigenia

Overtura da Ifigenia

183

Fl.

Ob.

B♭ Cl.

Crn.

C Tpt.

Timp.

183

Vln. I

Vln. II

Vla.

B.

Overtura da Ifigenia

Luigi Cherubini

Overture from *Ifigenia*

Critical notes

m. 7, tromba 1, 1: e''

m. 20, violino 1, 5: a'

m. 39, viola, 1: c'; basso, 1: c'

m. 75, violino 1, 2: c''

m. 76, flauto 2, 1: f'; oboe 2, 1: a'

m. 95, violino 1, 1-2: a'♯

m. 121, violino 1, 3: c'; 4: b'; 5: c'

m. 134, viola, 1, 2: no abbreviazione

m. 142, viola, 1: f

m. 143, clarinetto 1, 1: f'

m. 158-159, basso:

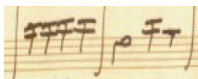

m. 162, violino 1 e 2, 1-2: legatura

m. 195, viola, 1: accordo a-e'-c''