

Nichts soll uns scheiden von der Liebe Gottes

à 6. 3 Voci & 3 Strum.

di Dieter. Buxteh:

[Nichts soll uns scheiden]

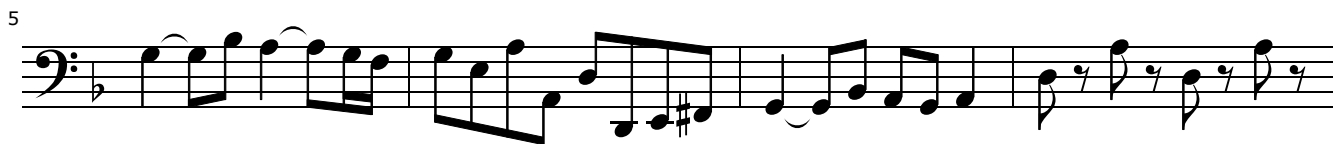

25

29

6

33

36

Aria. Sopran

4+ 6

9

17

25

31

40

47

54

61

68

Aria. Alto

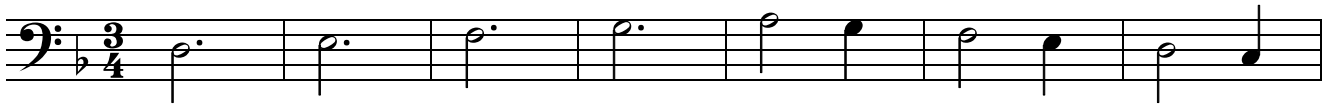

8

17

26

33

41

48

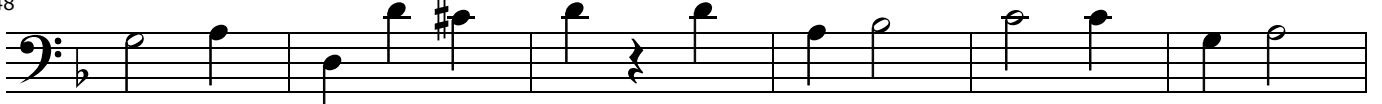

54

61

68

Sopran: Alt. Bassetto
80

88

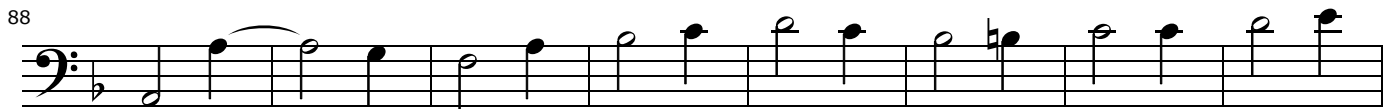

96

104

112

120

Das erste Nichts soll uns scheiden Repet: