

my amen a - - - my amen

a - - - my amen a - - - my amen

my a - - - my amen a - - - my amen.

*meno Andante*

*a - - - meno Andante Andante fine a - meno*

*a - - - meno Andante*

*a - - - meno Andante Andante*

*Andante*

*a - - - meno Andante.*

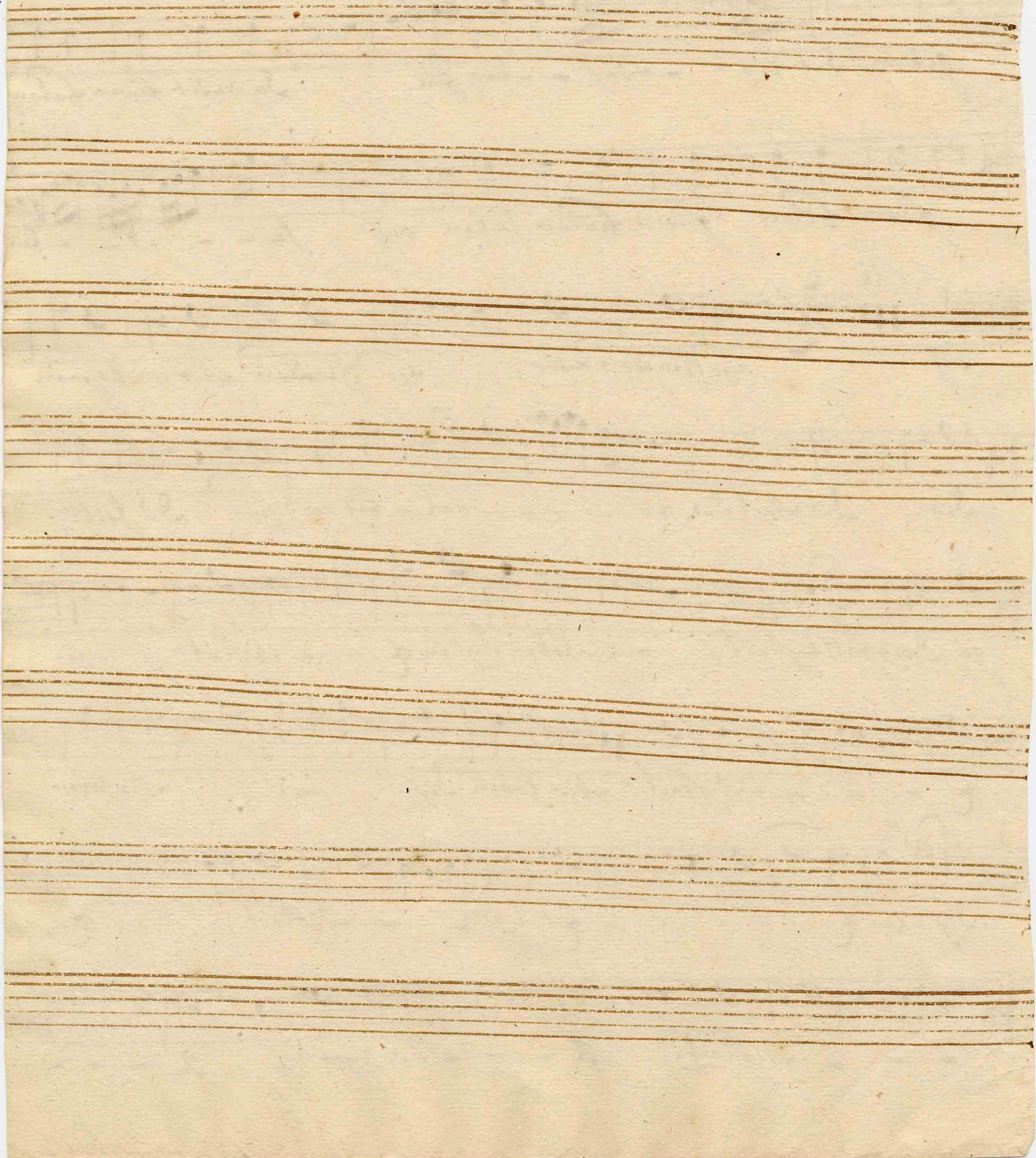

Tenor

Siehst den Engel das Loben, das Loben, das Loben, und im  
 Lob, und im Lob - das Lob im Lob und im Lob  
 - - - im Lob, gib uns die Liebe  
 - - - bei dir In der Liebe dem Lob dem Lob, dem  
 Lob dem Lob wir sa - - - ben wir So schenken wir  
 schenken wir im Lob dem Lob, die Liebe die Liebe - - - geliebte  
 die Liebe die Liebe die Liebe die Liebe die Liebe die Liebe  
 - - - die Liebe die Liebe die Liebe die Liebe die Liebe die Liebe  
 - - - in die Liebe die Liebe die Liebe die Liebe die Liebe die Liebe  
 in die Liebe. A - - - my Amen A - - - my Amen  
 Amen Amen A - - - my A - - - my Amen

Basso

Christ - - - dem Engel das - - - so Rose, das so Rose, das so Rose

und uns zu und uns zu und uns zu und uns zu

und - - - dem Engel, gib uns, gib uns gib uns die Liebe

und die Liebe, das die Liebe das die Liebe das die Liebe

und die Liebe, das die Liebe das die Liebe das die Liebe

und die Liebe, das die Liebe das die Liebe das die Liebe

und die Liebe, das die Liebe das die Liebe das die Liebe

und die Liebe, das die Liebe das die Liebe das die Liebe

und die Liebe, das die Liebe das die Liebe das die Liebe

und die Liebe, das die Liebe das die Liebe das die Liebe

und die Liebe, das die Liebe das die Liebe das die Liebe

Multiple empty musical staves on aged, yellowed paper, arranged vertically from top to bottom.

*Violino Solo*

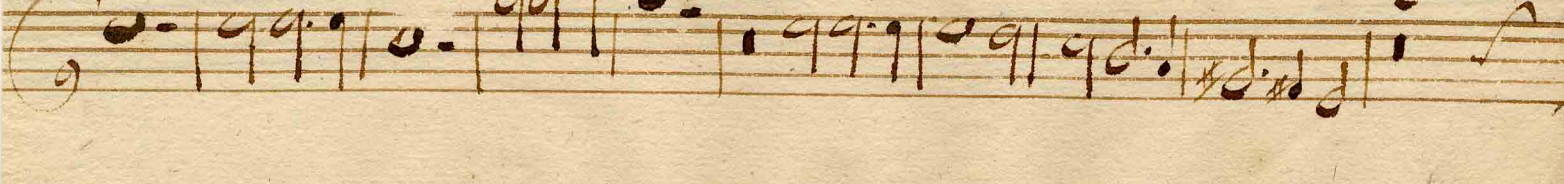
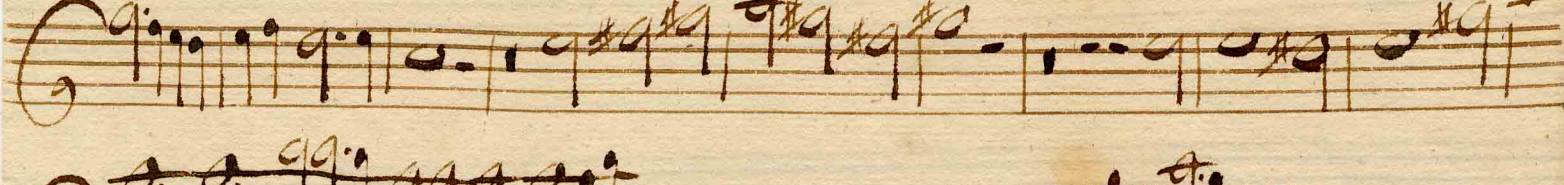
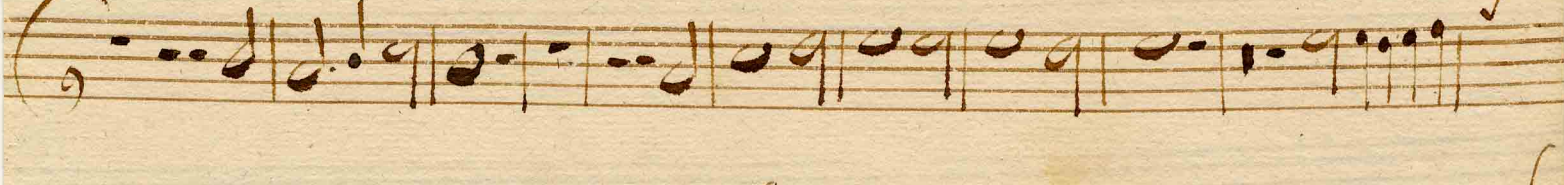

*Allegro*

*And*

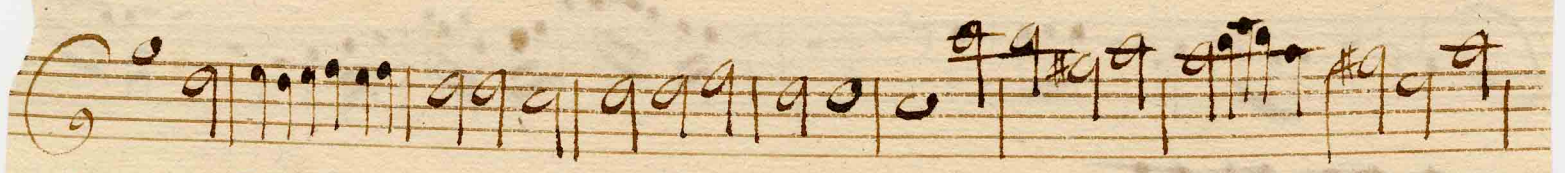

*Violino 2do*

*Andante*

Empty musical staves at the bottom of the page, showing faint ghosting of the notation from the reverse side.

*Violon*

*allegro*

*Adagio*

Empty musical staves on aged paper.

50: 57

Bezieh. vom Engel  
FIGURALITER

à  
C. A. T. B.

con  
due vel più violini  
e violon

di  
J. B. Bach

180.

(9 blad)

L'organon *Bericht dem Engel* J. Buxteh.

Viol  
Voci Viol  
Voci Viol  
Tutti Viol  
Amen Voci Viol Voci  
Viol: Tutti Viol  
Voci Viol  
Tutti Viol  
Tutti Viol  
Viol: Tutti

